35 Cents — brings The Herald to your door for one month. All news worth printing will be found in its columns. Give it a fair trial. Try It Today

THE PORTSMOUTH HERALD

40 Cents — will bring returns in our classified columns. Four lines one week will bring big results at a nominal cost. Try it. Try It Today

VOL. XXVII. NO 47 PORTSMOUTH, N. H., THURSDAY, NOVEMBER 16, 1911 The Portsmouth Daily Republican merged with THE HERALD July 1, 1908 PRICE TWO CENTS.

PRISONERS FOR CONCORD

Four Long Term Men Taken There Today

Four more prisoners from the naval prison were taken to the New Hampshire State prison on the 8:34 a. m. train today to complete the remainder of their terms imposed by navy court martial board. The sentences range from 8 to 15 years respectively.

WEATHER FORECAST

Fair

Washington, Nov. 15—Forecast for New England—Fair and colder Thursday; Friday fair; moderate to brisk west winds.

For Eastern New York—Fair, Thursday, preceded by snow flurries in the north portion, colder; Friday fair; moderate to brisk northwest winds.

Local forecast for Portsmouth and vicinity—Fair Thursday and Friday, little change in temperature; moderate westerly winds.

Furniture of Quality and Style

—AT—

D. H. McINTOSH'S

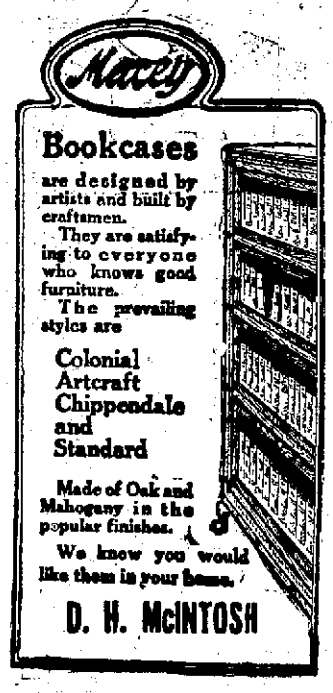

Golden Oak

4 Section, $3.00	$12.00
Top	2.00
Base	3.50
	$17.50

Music Cabinets

$9.95 to $25.00

Ladies' Desks

Other style from $4.75 to $52.00

Our Specialties:

Pianos and Music, Sewing Machines and Phonograph

McINTOSH'S for Value

Corner Fleet and Congress Streets.

Have This Number On Your Telephone Card 168

Geo. B. French Co.

37-45 Market St., Portsmouth, N.H.

For the benefit of all who read this adv. we will offer while they last 40 inch (all wool) IMPORTED FRENCH SHARKSKIN in Black, Navy, Dark Green and Reseda Green Cloth that has been selling at $1.00--- Sale Price.....

75c.

FURS! SETS OR SEPARATE PIECES IN CONEY, FOX, MARTIN, WOLF, LYNX OR COON AT A BIG SAVING.

COATS

Black Coney, satin lined, 36 inches long, all sizes, value $27.50, for.....$22.50
Black or Brown Coney, satin lined, 52 inches long, all sizes, value $35.00, for.....$29.50
One Plush Coat, size 36, regular $25.00 value, for the lucky one.....$15.00
One Plush Coat, size 40, regular $20.00 value, for the lucky one.....$12.50
Black Pony Coats, 50 inches long, sizes 34 and 40, regular $50.00 value, for...$40.00
Black Pony Coats, 40 inches long, size 36, very fine skin, regular $60.00, for..$45.00
Electric Seal Coat, length 52 inches, worth $65.00, for.....$50.00
Near Seal Coat, length 52 inches, very fine, worth $100.00, for.....$70.00

MIXTURE COATS

BIG ASSORTMENT OF LADIES', MISSES AND CHILDREN'S COATS AT REASONABLE PRICES.

Ladies' Coats from.....$10.00 to $25.00
Misses' Coats from.....$5.00 to $19.50
Children's Coats from.....$2.98 to $10.00

New Lawn Waists with large frills.....$1.00, $1.98 and $2.98
New Crepe Waists, saves laundry bills, price.....$1.50
New Flannel Waists, plain gray or white with colored stripes, soft collar and cuffs, all at.....98c

Big Mark Downs on Serge Dresses in Black and Navy Only.
New Evening Dresses and Marabout Scarfs and Muffs.

Every woman who reads this adv. and then cuts it out and brings it to our store can have any Suit in the store at 10% discount. If you get a $15.00 Suit you save $1.50.

We make this unusual offer in order to test the value of newspaper advertising.

ALTERATIONS FREE.

Geo. B. French Co

THE BIG STORE WITH THE BIG VALUES

HEBREWS BUY METHODIST CHURCH

Purchase Edifice for $7,000 on Wednesday--Methodists Not to Vacate Until Sept. 1, 1912--Bell and Organ Not in Sale

Today the Methodist Episcopal church on State street where the people of that denomination have worshipped for many years passed into the hands of the Temple of Israel, a Hebrew organization of this city. For the past three years the Hebrews have been seeking a house of worship and negotiations for the purchase of the State street property have been on. Other religious bodies have offered figures for the same, but the Hebrews were more active to gain their point.

On Wednesday evening a committee consisting of J. T. Davis and Solomon Schurman representing the church and Jacob Cohen, Philip Cohen, Abraham Shaprio, Morris Port, Samuel Wiener, Samuel Hose and President Samuel Shaprio for the Temple of Israel met jointly and the transfer was consummated. The church people have for some time been holding to the figures of $8000, but the Hebrews were not inclined to take the building at that price. It was finally decided to sell for $7000 and the deal was closed and $500 was deposited as a first payment on the same.

Will Vacate Later

In the deal it was agreed that the Methodist will not vacate the church until September 1912. By that time it is expected they will be able to occupy their church to be erected on Miller avenue.

Will Keep Bell and Organ

The bell and organ was not included in the sale and both will be installed in the edifice on Miller avenue.

Temple Israel will make repairs and alterations as soon as possible and about $3000 will be expended for new floors and other work on the interior. At present there are about fifty Hebrew families who are connected with the Hebrew church in this city besides other non-resident members from the surrounding towns and cities.

TERRIBLY BEATEN IN AN ALLEY

Dick Wiggin Horribly Assaulted by Four Unknown Men Who Escape

Dick Wiggin a well known young men who has been employed at hotel work in this city, was badly beaten by unknown parties on Wednesday night. Wiggin it is said was coming out from a pool room in the rear of the Freeman block when without a warning four men pounced upon him and beat him in a terrible manner. It is also said that one of the party used a knife with which he was cut slightly over the eye. Wiggin knew neither of the men and he knows of no enemies that could be seeking revenge in such a manner.

He thinks that the men who escaped as quickly as possible, were looking for another party and mistook him for the man they wanted. The affair has not been reported to the police.

BIG NIGHT FOR SHRINERS AT CONCORD

Special Train Takes Large Portsmouth Delegation

Bektash Temple Mystic Shrine had a big meet at Concord on Wednesday when its members gathered in large numbers from all over the state. A special train was run from this city at 3 p. m., returning at 1:30 this morning besides several from Dover who made the trip were the following from this city, Horace Massey, Joseph Fenderson Dr. A. B. Sherburne, H. H. Foote, Sherman T. Newton, Warren Brown, Louis Beane, R. P. Margeson, C. B. Hoyt, F. R. Garrett, J. H. Washburn, E. H. Libby, Bert Wood, Horace Gray, F. B. Coleman, Charles Walker, William Kennard, D. B. Cutter, Fred Ames, W. P. Pickett, Alex Scarboro, J. L. Bryant, Julius Dutton, Edward Raitt, W. H. Chick, George Collins, Dr. J. H. Neal, Dr. J. H. Neal, Dr. E. O. Crossman and Arthur J. Rutledge.

ANNUAL ELECTION

Stockholders of Portsmouth Brewing Co., Choose Officers

The stockholders of the Portsmouth Brewing company held their annual meeting at the company's office on Bow street on Wednesday, President Arthur Harris of New York presiding.

The stockholders elected the following directors: Arthur Harris of New York, William F. Harrington, Lawrence J. Harrington of Manchester, George W. Pollard of Portsmouth, James H. McGlinckey, of Portland.

The report of the treasurer showed that the company had a prosperous year with increased sales of their product.

The board of directors met in the afternoon and organized as follows: President, Arthur Harris, Vice President, Lawrence J. Harrington, Treasurer, William William F. Harrington, Purchasing Agent, Arthur Harris, General Manager, William F. Harrington, Clerk of the Corporation, George W. Pollard.

The Portsmouth Brewing company is one of the most progressive and prosperous industries of our city and during the past year has made extensive additions to its plant on the river front.

OTHER THAN GUESTS

License Commission Will Hear Case of Sarah Connery

Concord, Nov. 15—A complaint has been filed with the state board of license commissioners against Sarah Connery who exercises a first class license in the Union hotel at Nashua, alleging the selling on Sunday to other than registered guests.

The hearing on this complaint will be held at the office of the commissioners Friday, Nov. 17, at 10 o'clock.

TOTMAN—DOW

The marriage of John J. Totman and Miss Frances Estelle Dow, daughter of Mr. and Mrs. John T. Dow of Sudbury street, took place on Monday evening at the Universalist parsonage, the ceremony being performed by Rev. Charles H. Emmons. Mr. and Mrs. Totman left on Wednesday for East Boston where they will make their home in the future.

400,000 Women Do Their Work This Way.

A million women use kitchen cabinets. Nearly half of them use Hoosier Kitchen Cabinets.

Portsmouth women will soon be the banner company of this amazing army of Hoosier Cabinet users—judging from the great demand this week.

The Hoosier Kitchen Cabinet is the greatest step saver ever invented for kitchen work. It saves miles of travel to and from the pantry and kitchen table. Here in one spot, forty inches wide, you have at your finger tips nine-tenths of the articles you use in the kitchen.

Come in and see the Hoosier Cabinet. We will be glad to show it to you Part by Part. You put yourself under no obligations to buy. It is a pleasure to us to point out to you how much more convenience you get in the Hoosier Kitchen Cabinet than any other cabinet made—why the solid oak Hoosier will last forever.

To induce every woman to see this great cabinet, the manufacturers have instructed us to give

ONE HOOSIER KITCHEN CABINET FREE

to some lady next week. Come in. Find out the plan.

Six more ladies may join the Hoosier Club yet this week. Nineteen have already entered their names, paying ONE DOLLAR for the immediate delivery of the Hoosier Special, the balance to be paid in weekly dues of

One Dollar a Week for a Few Weeks

This club should not be associated with the installment plan. It is under the direct supervision of the Hoosier Manufacturing Company, largest makers of kitchen cabinets in the world.

This great opportunity to save $2.50 on your Hoosier Special Cabinet ends Saturday night. It may end sooner if the sixth lady enters her name before Saturday night. We advise that you enter your name as soon as possible today.

If you wish to know more about the Hoosier Cabinet or Club Plan, our demonstrator will be glad to tell you.

Margeson Brothers

THE QUALITY STORE TELEPHONE 570

Headquarters for HOOSIER KITCHEN CABINETS

MARRIAGE INTENTIONS

The following marriage intentions have been filed with City Clerk Corey:

Charles D. Saurman, U. S. N., and Miss Annie O'Rourke of Portsmouth.

Edward J. McMulkin and Miss Ethel May Horne, daughter of Edward R. Horne of Portsmouth.

Lieut. Arthur Hopkins Rice, Jr., U. S. N., and Miss Ellnora Richter of Portsmouth.

A SURPRISE FOR YOU

Before buying a horse blanket, call at W. F. Woods', 33 Congress St., and get his prices they will surprise you. We buy blankets direct from factory, and can give you good goods for low prices. 12w

ANNUAL SUPPER

Men of Christ Church Parish to Dine This Evening

The men connected with Christ church are to have their annual church supper in the banquet hall of the Parish house this Thursday evening from 6 to 8 o'clock. The affair is in the hands of the members of the local chapter Brothers of St. Andrews and is an event eargerly looked forward to by the members of the parish. Hoyt and Parker's orchestra will furnish music for the occasion.

FUNERAL NOTICE

The funeral of Grace L. Hatch will be held from her late home in Kittery Friday afternoon at 2 o'clock

Advertise in the Herald.

AT THE STAPLES STORE

SPECIAL SALE OF FURS

ALL DAY SATURDAY, NOV. 18

The representative of

Alexis Menage

[Manufacturers of High Class Furs]

Will Show

A full and up-to date line of

Muffs, Neck Pieces and Fur Coats

On Saturday, November 18

Sale commences at 9 a. m., and will continue through the day

On view Friday in Show Window.

Fine Furs at Low Prices

LEWIS E. STAPLES - - 7 MARKET ST.

NECK BROKEN, STILL LIVING

After Four Months in Hospital, He Is Taken Home

New York Nov. 15—Young Waldorf Miller who broke his neck July 3 last when he dived into shallow water at Hudson Park, New Rochelle, N. Y., has been removed from the City Hospital, New Rochelle to his mother's home on Clinton avenue, there.

Miller, 20 years old broke one of his cervical vertebrate in diving; the presure of the broken bone on his spinal cord paralyzed him completely below the point of injury. Yet when he was taken to the hospital he was cheerful and said:

"They think I'm going to die, but I'll fool them all."

His powerful prophecy is in a fair way of being verified; his condition is very greatly improved; he may live for years, although he can never recover completely. He was taken from the hospital in a rolling chair for he cannot walk. He has regained control of his fingers; he wrote his name yesterday. He can wiggle his toes and raise his legs and arms, but the surgeon who have attended him will not let young Miller try to walk although they have greatly relieved the presure on his spinal cord.

Mrs. Annie Miller, his mother, widow of Charles Miller, who was connected with New York Stock Exchange, nad two sons, Frank and Waldorf. Frank broke his neck more than three years ago in diving at almost the same place as Waldorf met with his accident. Frank lived 10 days in the same hospital. On the 11th day that Waldorf was there he said to his nurse:

"I'm glad I'm living. I said last night that if I lived longer than Frank I'd get will. I have lived longer and I don't show any signs of 'cashing in,' I?"

When his despairing mother arrived at the hospital that day she found him whistling. She asked him how he felt and he answered:

"Never felt better in my life, mother. Please get my room ready, for I'm going home now."

Four months have passed and he is home. His youthful tenacity of life, his will and courage have aided greatly in his improvement, the surgeons say. His determination to live has again and again rekindled the fluttering flame of his widowed mother's hope for the only boy she has left to her.

Waldorf and a dozen other members of the Iroquois Social club of New Rochelle attended a beach party on the night of July 3. At his suggestion the young men went for a midnight swim, leaving their girl companions eating ice cream in the pavilion. Waldorf was first in the water and despite his friends' warning, dived from a high rock and struck the top of his head on the water's bed He did not reappear after his dive, and his companions plunged in after him.

EXETER

Under the Palms, the Feast of the Tabernacle, is the name of the cantata which is to be presented by the Sunday school of the First church in the vestry, Wednesday evening Nov. 22.

The chorus will be composed of some twenty-five voices under the direction of Norman S. McKendrick, the chorister. The production is the old biblical story and is an interesting diversion for the study of the Bible.

The proceeds are to go for the piano fund of the church. Rehearsals have been in order for the past few months.

Owing to the storm which prevailed here during the early morning hours yesterday the "No school" signal was sounded at 8 o'clock. The weather soon cleared and the children were thus given a holiday, the weather being beautiful out of doors.

It is the first time that the no school signal has sounded for a long period, yet there has been one session at different times in the course of the past month. Snow covered the ground in this section of the country for the first time this season, the fall being between the hours of 10 and 12 o'clock last evening. It soon melted away during the morning hours. It was the first real taste of winter, yet the rainfall of the early morning was heavy.

The funeral service of John W. Raymond, who died Sunday, was held at the home Tuesday afternoon, conducted by the Rev. H. F. Quimby, pastor of the Methodist church. The bearers were George and Charles G. Gooch, Edward Perkins and Albert White.

James P. Weber of the Phillips academy faculty rendered a Shakespearian reading at the academy chapel last evening.

The Sons of Veterans Auxiliary was inspected last evening by Mrs. Carter of Nashua. Previous to the work a supper was served in Armum hall from 6 to 8 o'clock.

The Hospital guild, an organization for the welfare of the hospital met yesterday afternoon at the residence of Mrs. Colton on Front street and made arrangements for the supplying of curtains for the windows at the new Nurses' home, which was completed last week.

The Woman's Foreign Missionary society of the two Congregational churches met yesterday afternoon with Mrs. S. H. Dana for the annual thank-offering meeting Mrs. Sarah G. Bird, recently returned from five years of missionary work in Syria, spoke on "Some Druse Women I Have Known."

A series of revival meetings has been arranged for the coming two weeks at the Advent church to be conducted by G. H. Merrill of Biddeford, Me. The first one is to be held on Nov. 3. The Advent church has been supplied from time to time since the resignation of the last pastor, the Rev. J. E. Lary, who has accepted a pastorate in Newport Centre, Vt. His resignation took place on the first Sunday in March of this year. The members are still active and have held many services during the summer and spring.

Inez Hudson, who has held a position in the office of the Gale Brothers' shoe factory here, has resigned to accept a similar one with the Miller Shoe company of Haverhill, Mass.

Arnold of Westpoint Leading Quard in East This Season

West Point, Nov. 16.—Football has reached its seminal stage. The championship of the old "Big Four" in the east will likely be claimed as decided if Princeton wins from Yale Nov. 18, as the Tigers have already taken a game from Harvard and have not met defeat this season, although the Tigers have been twice tied, by Lehigh and the Navy. Yale has, however, met one defeat, by the Army, but her oldest rival, Harvard, has been twice beaten, by both Princeton and Carlisle. Pennsylvania has been eliminated by three defeats. Outside the so called "Big Four" there are several eastern colleges whose records promise some basis for championship boasts. The Carlisle Indians, who have beaten Harvard, and the West Point Cadets, who defeated Yale, have not themselves suffered defeat. The Army, with only two points scored against it, has the best showing on the scoring basis of any of the larger colleges, while Carlisle has run up the biggest total of points, 246. Annapolis and Cornell are also in the unbeaten class, and Dartmouth has only the freak goal made by Princeton on Nov. 11 to mar its winning record. Probaly no guard in the east this season has played a more consistently brilliant all around game than Arnold of West Point. He is sure to be given a place on the All American team this season. Picture shows him about to snap back ball during practice.

HEARING CONTINUED

Hearings on Several Fatal Accidents To Be Held Today and Friday

The hearing before the Public Service Commission held on November 13, 1911, in regard to the petition of New Hampshire Water & Electric Power company for permission to extend its lines and business in towns of Fitzwilliam, Rindge, Dublin, Richmond, Winchester and Peterborough has been continued to December 11 at eleven o'clock.

In the matter of the petition of Keene Gas & Electric company and the Ashuelot Gas and Electric company, filed October 21, 1911, an order has been issued authorizing the Keene Gas & Electric company to acquire $70,000 of the common stock and $70,000 of the 5 per cent preferred stock of the Ashuelot Gas and Electric company; approving the lease of the Ashuelot Gas and Electric company to the Keene Gas & Electric company; and granting permission to said Ashuelot Gas and Electric company to engage in the business of supplying electricity to the public in the towns of Marlboro, Swanzey and Winchester

Hearings on several fatal accident cases will be held on Thursday and Friday of this week.

SUCCESSFUL AFFAIR

Crystal Temple, Pythian Sisters, Hold Sale and Entertainment

Crystal Chapter, Pythian Sisters, opened a two nights' sale and entertainment at Pythian hall on Wednesday evening. The usual category of booths was augmented by a rose garden and peanut grab, two distinct alluring games that found their first introduction to this city. In the peanut grab each candidate reached a hand through a small opening in the top of a barrel and endeavored to annex the peanuts that reposed in a basket beneath. The size of the crevice in the barrel was disconcerting. To the person that lifts the geratest number of peanuts in an individual grab will be presented a bon bon dish. The rose garden is patterned after the perennial fish pond.

The entertainment provided by the Pythian Sisters consisted of a butterfly dance by Eleanor Haskell, readings by Mae Warren, singing by Mrs. Frank Horrocks, and a piano solo by Bernice Klumpp.

Mrs. George A. Macdonald, Mrs. John Ham and Mrs. Frank Horrocks were in charge of a booth from which fancy work was sold. Mrs. Poseph Forsythe, Mrs. Charles H Foote and Mrs. Annie Butler sold cooked foods. Mrs. Mabel Smith presided over the apron table. Candy was sold by Mrs. Francis J. Gallant, Mrs. Fred Harrington and Sadie Johnson. Mrs. Richard E. Hannaford, Mrs. Ella P. Smith and Mrs. Jennie Leavitt were in charge of the peanut grab, and Mrs. Harry H. Woods, Mrs. Maude Wallace and Gwendolyn and Zyltha Woods of the rose garden.

The entertainment and sale was arranged by a committee consisting of Mrs. Nellie Hoyt chairman; Mrs. Joseph Forsythe, Mrs. Ella P. Smith and Mrs. Mary H. Woods.

Advertise in the Herald

NEWBURYPORT MAN ARRESTED

Charged With Trying to Commit Suicide in New York

Newburyport, Nov. 15—Mrs. James Edward Stinson, wife of the Boston and Maine Railroad engineer who is under arrest in New York charged with attempting to commit suicide by inhaling gas today, is in a state of collapse tonight at her home, 10 Tremont street, and is under the care of a physician. She has been a sufferer of severe heart trouble for years She stated that Mr. Stinson went to New York yesterday to consult a surgeon about a truss as he was troubled with hernia. When he left here he was apparently cheerful. This morning Mrs. Stinson received a package of souvenir postcards from her husband. On each of them was a brief message dated at New York, Nov. 14, as follows: "Arrived at 5 o'clock. Snowing hard. I am very well. Ed."

Mr. Stinson has been in the employ of the Boston and Maine Railroad as a locomotive engineer for nearly 40 years. He had run some of the most important trains between this city and Boston and was regarded as an unusually competent man. Recently he was engineer of the shifter at Amesbury.

The shifting engine was ordered taken off. This left Mr. Stinson without work, but it was supposed he would bid off a more important position, to which he was entitled by seniority of service.

Mr. Stinson had acquired considerable property and his friends believe that nothing but ill-health could have led to his act. He is 64 years old and a member of the Brotherhood of Locomotive Engineers.

Mr. Stinson, besides a wife has one brother, Frank Stinson, who was lieutenant of Co. B 8th Regiment, MVM, for several years.

TALKED THINGS OVER

The democratic city committee held a meeting on Wednesday evening at the county court house, but no action was taken toward selecting a ticket. Chairman Emery was absent, and nothing definite was done. The committee it is understood will endorse the present councilmen serving, and are looking for strong candidates in all of the wards. Mayor Badger will be endorsed and given every possible support.

THEY HAVE GOOD SLEIGHING

More snow came along in the North country on Wednesday night adding to the heavy fall of Tuesday night. Today there is eleven inches at Intervale and excellent sleighing. Portsmouth got the tail end of the storm with a light fall of snow at 6 o'clock this morning.

The influence of
A good breakfast
Lasts all day.
With body and mind in poise—
Swinging along smoothly.
Work becomes a pleasure.
Brain and Nerves depend
Much more on food
Than we are apt to suppose.
When it is easy to digest
And contains the right kind
Of nourishment.
The healthy brain will
Respond to all demands.
Grape-Nuts
FOOD
Contains the true elements
From wheat and barley—
Including the phosphates
(Grown in the grain)
Required by Nature in
Rebuilding the tissue cells
Broken down by
Daily wear and tear.
"There's a Reason"
Postum Cereal Company, Limited.
Battle Creek, Mich.

FRANK JONES
PORTSMOUTH
ALES
No brew could be better:
No better could be brewed.
For this reason, you ALWAYS get full value for your money when you buy your ale at the sign of this shield.
Frank Jones Brewing Co.,
Portsmouth, N. H.
FRANK JONES
PORTSMOUTH
ALES

ARMY AND NAVY UNIFORMS
TAILOR TO MEN
FINE TAILORING
Good Looks are a Priceless Boom
Good Clothes are a Necessity
The possession of both helps to smooth the way to success. The little touches that meet your idea of good taste and insure precise fit are found in all clothes made by us. The man who is dressed in one of our Suits feels a confidence in himself that a poorly dressed man does not have.
$25 to $40 for a Business Suit.
CHARLES J. WOOD,
PLEASANT ST.
ARMY AND NAVY UNIFORMS
TAILOR TO MEN

Insist On Eldredge's
The purity, sparkling life and delicious flavor of the Eldredge products have placed them in a class by themselves.
Costs No More - Insist on Eldredge's

VACO BOTTLES
PRICES RANGING FROM
$1.00 TO $4.50.
A. P. WENDELL & CO.,
2 MARKET SQUARE.

Why Suffer?
Why not take the famous remedy Beecham's Pills—famous the world over for its power to relieve the headaches, backaches, lassitude, extreme nervousness and depression of spirits so many women suffer from, at times.
Fortunately thousands have learned that they can absolutely trust Beecham's Pills. Will you also learn to
TAKE BEECHAM'S PILLS
They will spare you hours and hours of suffering. After a few doses your digestion will be better, your liver more active, your bowels regular, your system cleared of the poison that does so much harm.
Your nerves will be toned up; your general health vastly improved; your blood made richer and purer. In spirits, in bodily feelings, and in appearance you will be all the better after you take Beecham's Pills. They give the natural assistance you are sure to need at times to avoid harmful complications
And Be A
Healthy, Happy Woman
At all druggists, in boxes, 10c. and 25c.
For women Beecham's Pills are the best and most reliable medicine. Every woman who values her health and strength should read the special directions with every box.

THE OLD FASHIONED WAY
of making doors, sashes, blinds, etc., by hand is both slow and costly. The up to date builder saves both time and money by using the mill made articles of which we show such a complete variety. Stop in and see how many things, formerly made by hand, we can sell you ready to put up
ARTHUR M. CLARK
3637 Daniel St., Portsmouth, N. H.

MR. I. L. SHOWEM — He Finds That He Has a Family Tree — By Ryan Walker

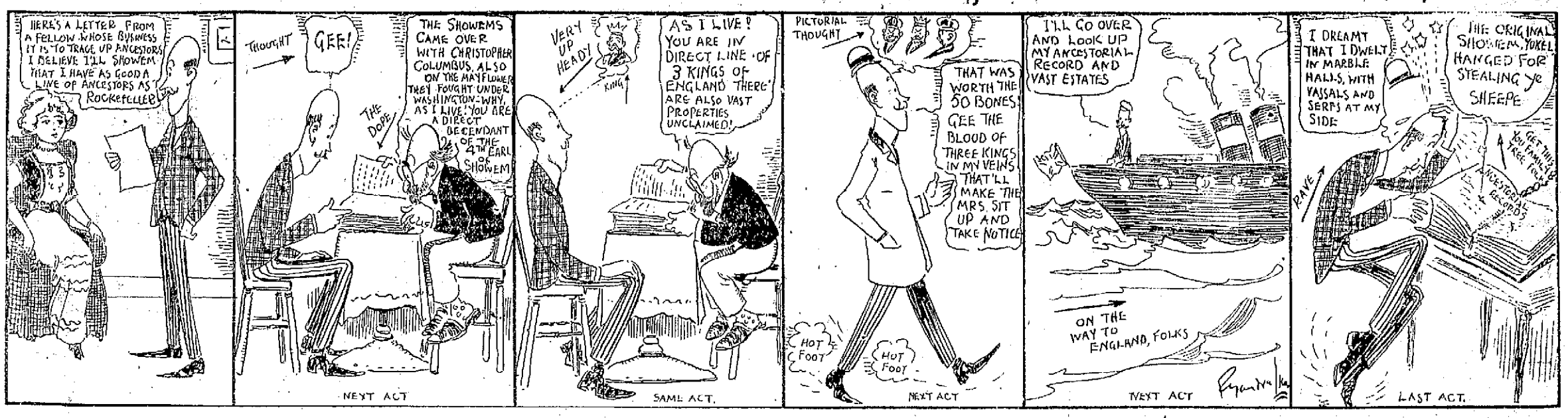

BATTLESHIP LOUISIANA WINS CHAMPIONSHIP

Newport, R. I., Nov. 15.—Five navy racing crews in 12-oared regulation cutters competed over a two-mile course in Narragansett Bay this morning for the Narragansett Bay cup, offered by Frederick P. Garrettson and held until today by the battleship Kearsarge, but which now belongs to the battleship Louisiana of the Atlantic fleet, which won the race this forenoon.

The racing crews from the battleships New Hampshire and Vermont, the cruiser Washington and young apprentices from the training station competed and finished in this order: Louisiana first, New Hampshire second, Washington third, training station fourth, Vermont fifth.

The wind blew fresh from the northwest and the sea was rough when the start was made off the south end of Gould Island, but when the finish line was reached, an imaginary line between Newport Lighthouse and Seabriskie Memorial Church, the sea was quite calm. The distance was exactly two miles. The time made by the Louisiana's crew was 22m. 3s.

At the start the Louisiana and Washington got away first with the New Hampshire third, followed by the training station and the Vermont. The Louisiana crew took the lead from the start, and the Washington crew was a close second until Bishops buoy was reached. The Louisiana was then over a boat's length ahead of the New Hampshire, which had come up into second place, and two boat lengths ahead of the Washington, with two other cutters astern. From that time on it was a race between the Louisiana, which maintained the lead, and the New Hampshire.

The times of the other crews were: New Hampshire, 23m 1s; Washington, 24m 3s; Training Station, 26m 4s; Vermont, 27m 2s.

The officials were Lieut. Commander T. J. Johnson, referee; Lieut. Logan Crosby, starter; Ensigns Oscar Smith, Jr., and F. R. McConnell, judges at finish; Ensign R. C. Thomas and Midshipman H. J. Horring, judges of the course.

BITS OF SPORT

Captain Howe of the Yale football eleven states that in all probability the same lineup that started the game with Brown would go in against Princeton on Saturday, with the possible exception of Spalding, who will be in the back field instead of Freeman Spaulding, who has been kept out of scrimmages because of minor injuries, was in at right halfback in yesterday's practice.

With Gallauer at right tackle in place of Paul, who was given a rest, the regular varsity lineup scrimmaged against the freshmen for fifteen minutes in the afternoon and scored twice, Camp going over for one touchdown and Dunn for the other. The varsity was then lined up against the scrubs for twenty minutes punting, coached by Coy, who kicked to the 'varsity backs.

* * *

Oran C. Kirkpatrick, '13, of San Antonio, Tex., was yesterday re-elected captain of the Phillips Exeter eleven for the next season. Kirkpatrick has played on three elevens there, the first year making the eleven when it was coached by John Glaze, and last year he played when it was coached by Fred Murphy, and at the close of the season was chosen captain.

* * *

Thorpe, the great Carlisle Indian half back, who single handed defeated the Harvard eleven last Saturday, is almost sure to be the choice for right half back on the All-America eleven.

* * *

The pitching of four-hit games was the specialty of Vean Gregg, the sensational young left hander of the Cleveland club, during the past season. He twirled eight games in which his adversaries made only four safe ones off his delivery.

* * *

For the first time in history Wild Bill Donovan, the Detroit pitcher is minus his smile. The other night a thief broke into Donovan's billiard parlor and extracted the night's receipts, which amounted to $55. "No world's series money either this year," wailed Bill, "and it's a long ways to the next pay day.

* * *

The thorough ability of Lilliard C. Andover as a football coach is proved by the use of baseball tactics which he pressed into the game against Exeter. His punt catchers, Mahan and Neilson, went into the game against Exeter with their cheeks painted a dark hue so as to soften the glare of the sun. This is a familiar stunt with baseball outfielders who have to play a sun field.

* * *

Dartmouth's sportsmanlike acceptance of the referee's decision that gave Princeton a victory over her eleven deserves a whole lot of praise. Since DeWitt made the freak kick which sent the green players to defeat not a single man connected with Dartmouth has raised his voice to dispute the ruling. It was a hard game for the Hanover men to lose and a hard way to lose it, but the boys took the inevitable without a murmur. That defeat has not hurt the standing of the team any more than if the contest had ended in a tie, while the manner in which the loss was received by the players and students at Hanover has gained many new admirers for old Dartmouth.

Dr. Lyon's PERFECT Tooth Powder

not only cleanses, preserves and beautifies the teeth *without injury*, but imparts purity and fragrance to the breath, removing instantly the odor of tobacco.

BLOWED CLYINDER HEAD

Locomotive Went Bad at Sawyer's Station

The 2:31 afternoon train on the Dover branch from this city was stalled on Wednesday just east of Sawyers station. The delay was caused by the blowing out of a cylinder head of locomotive 22. Word was telephoned to Dover and a yard switching engine was sent out to haul in the train.

ELECTED A DELEGATE

The Atlantic Deeper Waterway convention at Richmond elected O. L. Frisbee a delegate from that association to the National River and Harbor congress at Washington, D. C., Dec. 6-7-8, 1911. Mr. Frisbee is vice president of the congress. Gov. Bass has appointed Hon. Henry M. Baker and George L. Whitford as delegates from New Hampshire to the River and Harbor congress. They have signified their intention of attending.

Owing to the serious illness of Mrs. Josephine Richter of Middle street, the cards for the wedding of her daughter, Miss Eleanor Richter, to Lieut. Arthur H. Rice, U. S. N., have been recalled, and the wedding will be a very quiet affair.

Arab Prisoners Taken by Italians at Tripoli On the Way to Execution---American Flag Flying.

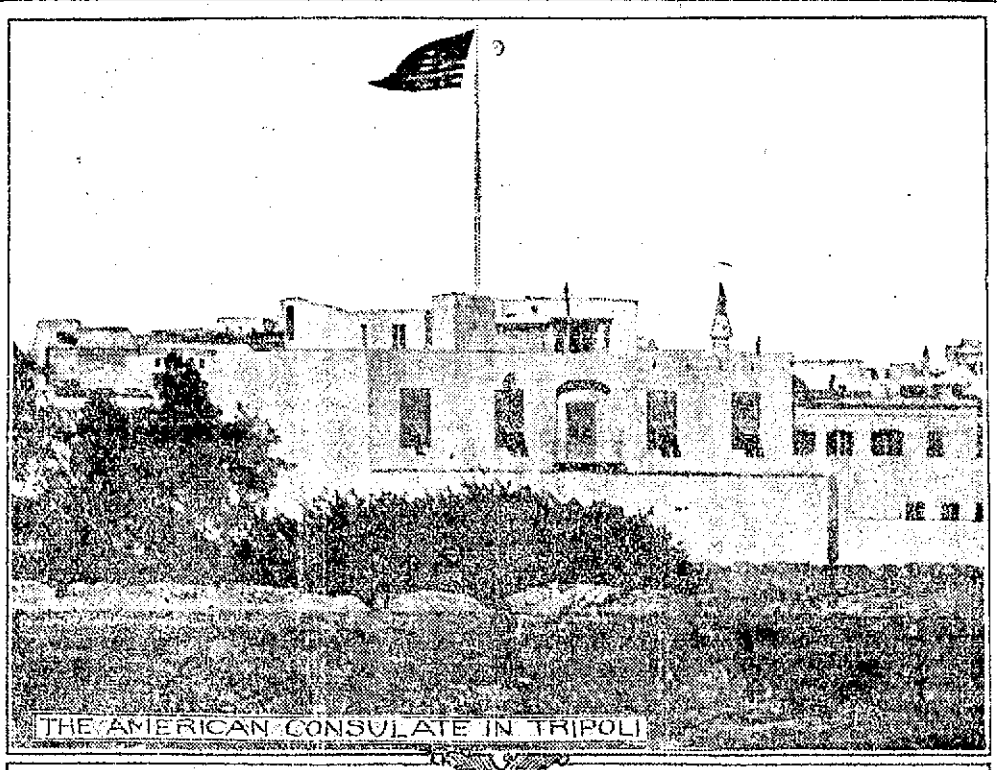

Photos by American Press Association.

The prisoners taken by the Italian soldiers near Tripoli are shot as soon as the order for their execution can be issued. There is no court martial or any pretense of a trial. Men, women and children meet the same fate, according to correspondents. The American flag is still flying over the United States consulate, Consul John Q. Wood having refused to desert his post.

SENTENCED FOR LIFE

Bean, Slayer of Mother and Sister, Shows no Sign of Emotion When Sentenced

Maidstone, Vt., Nov. 15.—Arthur Bean, the 19-year-old boy who confessed last Monday that he murdered his mother and sister, Mrs. George Bean and Miss Nina Bean, respectively, pronounced guilty of murder in the first degree and sentenced to life imprisonment at hard labor in Windsor jail in the superior court here late today the youth had nothing to say in regard to his sentence nor did he show any emotion when it was declared.

Judge Fred M. Butler, who presided at the trial said that the most charitable view he could take of the affair was that the defendant's mind had dwelt upon the loss of property that his father had willed to him and had been executed and controlled by passion. "This condition," the judge said, "was stimulated by the use of intoxicating liquor furnished by his own brother. The evidence was clear beyond question of doubt that double murder like this must have been premediated."

The crime which was one of the most atrocious ever committed in this part of of the state occurred in the Bean home in Maidstone, March 9, last. Late on the afternoon of that day young Bean with a rifle slung over his shoulder, entered the home of a neighbor and calmly declared that his mother and sister had been killed and that he was hunting the murderers.

Bean, when arrested declared that he was innocent. Last Monday, when his trial began he stood up in the prisoner's cage and calmly entered a plea of guilty. It was expected that the youth's attorney would light the case on the ground of insanity.

The indictment to which Bean pleaded guilty did not fix the degree of murder, and yesterday and today Judge Butler and his associates heard evidence in the case.

Additional evidence was produced in the superior court today. Several witnesses described condition of the Bean house immediately after the murder and the actions and remarks of Bean.

Hiram Wiley, a farm hand said he heard three shots in the direction of the Bean home at 3 p. m., on the day of the murder.

Andrew Bean met Bean shortly before the murder and asked him why he didn't help his mother run the farm. Bean replied that they gave him the place once and then took it away from him.

Will Dennett heard Bean say that he had shot his mother and sister. Dennett described the Bean house and the bodies claiming that he was the first one there after the shooting.

Justine Police, a son-in-law of Mrs. Bean, said that he had examined the rifle found upstairs and was of the opinion that it was cleaned immediately after the shooting and he found that the revolver was found beside the body of Mrs Bean. Bean told the sheriff that he was in the house part of the day and then went away When he came back he found that his mother and sister had been shot.

Sheriff Beattie said that Bean's grandfather, Mr. Sweet, 103 years old was about house, and although infirm seemed to understand what had taken place. He died last spring.

Constipation causes headache, nausea, dizziness, languor, heart palpitation. Drastic physics grip, sicken, weaken the bowels and don't cure. Doan's Regulets act gently and cure constipation. 25 cents. Ask your druggist.

The local news complete can only be read in the Herald

For All Ayer's Pills are liver pills. All vegetable, sugar-coated. A gentle laxative for all the family. Consult your doctor freely about these pills and about all medical matters. Follow his advice. He certainly knows best. J. C. Ayer Co. Lowell, Mass.

FIRST RUN Pictures

PORTSMOUTH THEATRE

8-20 Vaudeville

Thursday, Friday, Saturday, Nov. 16-17-18.

Claremont Brothers, Novelty Ladder Act

Irene Ferguson. Singing, Talking and Dancing

Miss Beatrice Drew, Illustrated Songs

5 REELS NEW PICTURES 5

NEW SONGS

Matinee 2.30. Evening 7.15
Ten cents admits to all

LITTLE PRICES

NIGHT SCHOOL

Sessions: Mon., Wed. and Fri. Evenings

COURSES—Bookkeeping, Shorthand, Typewriting, English, Penmanship, Civil Service Preparatory, Speed Classes for Stenographers.

RAPID PROGRESSION ASSURED under our method of Individual Instruction.

THE FIVE EMPLOYMENT OFFICES afford the graduates the best opportunity for securing positions.

NEW DAY STUDENTS received Mondays.

Office Hours: 8.30 to 4. Evenings: 7.30 to 8.30.

PORTSMOUTH BRANCH

Plymouth Business School

E. C. PERRY, PRINCIPAL.

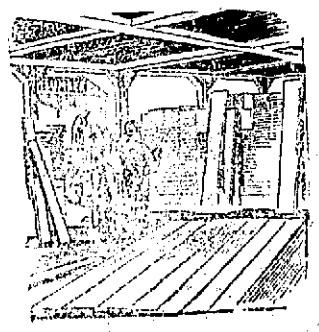

Let's See Your Plans

and we'll give you a figure on lumber required that you'll find hard to match for even an inferior grade of lumber. Remember too that there will be no delays in deliveries. We always carry a stock sufficient to fill the largest orders promptly.

McKENNEY-LITTLEFIELD LUMBER CO.

Successors to Thomas H. Call & Sons,
172 Market Street.

The Portsmouth Herald

Established Sept. 23, 1854.

Published every evening Sundays and holidays excepted, by the Herald Publishing Company.

Terms: $4.00 a year when paid in advance; 50 cents a month; 1 cents per copy, delivered in any part of the city, or sent by mail.

Communications should be addressed to F. W. Hartford, Editor.

TELEPHONES

Editorial 28 Business 57

Advertising rates reasonable and made known upon application

Entered at the Portsmouth, N. H. postoffice as second-class mail matter.

For PORTSMOUTH and PORTSMOUTH'S INTERESTS

Portsmouth, N. H.

Area, 15 square miles.

Banks, National 3, capital $550,000, surplus profits $160 000, deposits, $1,874,000.

Banks, Savings 3 guaranty funds and surplus $517,000, deposits $6,918,000. Total assets all banks $10,185,000.

City Debt, Jan. 1, 1911, $781,810.

Value City Water Works, $375 000.

Parks 3.

Playground, 1; ten acres.

Population, 11,269.

Taxes assessed, $307 900.

Tax rate, $22.60 per $1000.

Valuation 1910, $9,205,877.

Churches and Missions 11.

Hotels, 9.

Schools 11, employing 57 teachers.

Children of School Age, 2,158.

THURSDAY, NOVEMBER 16, 1911.

TIME TO BEGIN

That holiday of holidays, Christmas is less than six weeks distant. In that time must be done an immense amount of shopping, the purchasing of ready made materials for the home manufacture of gifts. Those who go to the stores now for their purchases will find the aisles clear, the clerks free to wait upon them, the stock of goods fresh and undepleted, in fact, all conditions favorable to the most satisfactory results. This, in short, is the best possible time for Christmas shopping, best for the customers, best for the merchants and best for the employes of the stores, whose welfare should be considered equally with those of others. These six weeks will slip by with amazing rapidity. Good resolutions made now to "shop next week" are so easily broken. "Next week" is the Christmas shopper's pitfall. Every "next week" the conditions in the stores are less and less favorable, for, unfortunately, many others are making the same procrastinatory promises to themselves. Only by shopping now, this week, today, is it possible to do this yearly holiday buying properly. Naturally, the merchants want everybody to begin buying early, for they would prefer to have a rush six weeks ahead of Christmas rather than six hours. They can please more people on the early-shopping basis than though nineteenths of their patrons postpone their buying until the last week of the period. So start today to plan a series of systematic purchases, getting from day to day whatever can be obtained to fill out the list of requirements. There is no wastefulness in early buying. The Christmas shopper should know just as well today what is to be given as on the 20th of December, and there is no risk of extravagance in being a little forehanded and getting the pick of the big stocks and obtaining the services of an unwearied, helpful corps of clerks.

BIRD'S EYE VIEWS

Italy and Turkey are sadly in need of a good reliable staff of umpires.

A trade paper announces that earrings are coming back. Can nothing be done to prevent the return of so absurd and ugly a device of fashion?

With Queen Mary away for three months on the trip to India what is to become of the morals of the British people?

The President says that he has been materially benefited by the information he has received during his travels. It is perhaps an interesting speculation whether his audiences have been equally benefited by the information he has given.

The attention of those who say that men cannot get new jobs after they are forty is called to the Mayor-elect of Philadelphia, who is a gray headed veteran, and to the new Lord Mayor of London, who is in his eighty second year.

Atorney General Wickersham has been inspecting the Federal penitentiary at Atlanta, but Colonel Bryan is not informed that it was the purpose to select cells for some Trust malefactors.

Mr. Carnegie's latest missive with remittance as mentioned enclosed is received with thanks.

Perhaps the Carded Woolen Manufacturers' Association does not know its own business; but its protest against the inquities of Schedule K looks as if it did.

Hereafter communities will wait on the action of the commerce court before indulging in any general rejoicing over the action by the interstate commerce commission.

After all, the waiters are not so much to blame for the tipping evil as the patrons who introduced the system in an effort to place petty bribes to command especial consideration.

Like less influential officials President Taft finds not only a hearty welcome but much hard work waiting him on his return home.

Big Bill Edwards of New York ought to gain respect from Dr. Wily for his uncompromising determination as a germ fighter.

Ladies may win the right to smoke in cafe, but they will not be allowed to crowd the rear platform of street cars.

The climate already gives promise of a little "seasonable" Thanksgiving weather.

Mr. Carnegie has given away so much that he is as well qualified as any man in the world to give instructions in the science of philanthropy.

AMONG OUR EXCHANGES

Things are Changing

Although it has been the desire of the navy department to abolish a number of the smaller southern navy yards it now seems possible that the adoption of a new policy of specialization will result in the continuance of all the plants in active service. The idea would be to have each station cover some particular field of naval work or serve as a training station or base of supplies.

Already, as a result of recent experiences there, the department has decided that hereafter all torpdo boats and destroyers shall be retuhed at the Charleston, S. C. yard. This means that the Charleston plant practically will be the "mother yard" of torpedo boats, and consequently it will be a very busy place in the future.

The Washington yard was turned into an ordnance factory some time ago and the satisfactory results of this experiment, combined with the experiences at Charleston, is expected to cause the idea of extending the specialization policy to other smaller plants to be favorably considered.

What Minister Thinks of Sailors

The excellent behavior of the sailors of the Atlantic fleet while on shore during the stay of the fleet at New York is praised by Rev. Milo Hudson Gates of the Church of the Intercession of Trinity Parish, in a letter to Secretary Meyer (thus: "My house is on the river bank just above the dock at West 158th street which was used as a landing place by large numbers of the seamen during their stay. The order and behavior of our sailors, which I have thus had an excellent opportunity to observe, seem to me absolutely wonderful. Not at any time, either at night or in the day, have I seen anything but the most exemplary conduct on their part. That so large a number of men should be transported from their ships to the shore and vice versa; that men who had no doubt been enjoying the pleasures of shore liberty going from the shore to the shops should have conducted themselves with such order that even their nearest neighbors were in no way disturbd, seems to me even more notable a testimony to the quality of our sailors and to the effectiveness of their discipline, than the other fine examples of naval efficiency to which our papers so rightly have called the attention of our people. Every American should be proud of the men who man the ships of our great navy; he should be proud of them all from our present fine secretary down through all the ranks to the youngest apprentice."

Calling the Bluff.

People who like to dabble in reform in a strictly high-class way will be discouraged by something which happened Monday in Indiana. The Women's club of Hammond asked Miss Virginia Brooks settlement worker and unprejudiced observer of what goes on around her, to tell them all about the sufferings of the lower classes. The lecture was, unhappily, in the First Presbyterian church. Miss Brooks came. She told them all about the lower classes. Then she told them some other things less titillating to complacement superiority. She mentioned some real estate just over the Illinois State line, the uses thereof and the names of the men who were deriving the revenues. The wives of three of those named were in the strictly high-class audience. No doubt Miss Brooks was indiscreet, impolitic imprudent and a whole lot of other merely negative things, and no doubt she will pay for it later. The point to fix one's mind on is that she called things and people by their names, a practice happily growing more common every day, but still far from common enough. Best of all she called prevailing bluff. A year or two ago there was a fad among the preachers of this city to "open their pulpits" to Socialists lecturers. It intimated that the church was broadening out." Finally one of these lecturers, aware that the church was considering the whole question not from the point of view of its pewholders, but from a genteelly theoretical aspect, advanced some doctrines which the ministers felt obliged to rise and repudiate without delay. The doctrines were not especially subversive or even particularly important; the point was that the bluff had been called. This is always refreshing—Boston Transcript.

A Bad Practice.

New England national banks are indirectly paid a compliment by the Controller of the Currency, who reports that the practice of permitting overdrafts is a distinct menace to sound banking in the South and West while in New England the evil is at a minimum. The last report of the national banks in this section showed one with an overdraft of $3 and another with an overdraft of $15 That was all, while in the entire country within a few years the annual overdrafts have mounted as high as $53,000,000, and in the last five years the lowest year showed $23,000,000. Practically all of this overdraft was in the South and West.

In this part of the country the overdrawing of a bank account is regarded as a sign of pending financial collapse and almost in the light of repudiation of a promisory note. It is the practice of all banking institutions in this section to require a depositor to keep a stipulated minimum balance, and his failure to do so is likely to result in the closing of the account. This is considered good business and that overdrafts are bad business. It is almost inconceivable here how banks are permitted to do business in such a loose fashion as in some other sections and the Controller of the Currency who now is lacking in power to compel national banks to cease honoring overdrafts, should have authority given him by Congress to take drastic action against institutions tolerating this practice—Boston Globe.

Queer Laws.

It is probably not generally known that, in reckoning the liability of a railroad in event of a passenger's loss of money in a smash-up, a jury should consider how much cash the passenger actually required to supply the reasonable needs of his journey. The principle is curious. A case growing out of a wreck on the New York Central currently illustrates its existence. It seems to amount to this that if a person taking train from Providence for Attleboro has one hundred dollars in his pocket and the train is wrecked and the money disappears, he cannot recover one hundred dollars because no such sum is necessary for that trip. To the opinion favoring a full recovery of the appellate division of the Supreme Court in the New York case two justices dissent; but opinion and dissent are based wholly on the supposition of the sum the aggrieved passenger required for the journey he was taking. This difference arose from the circumstances that whereas the sum lost was manifestly needed for the trip the passenger had in mind, the train which was wrecked was not directly conveying him on his projected journey.

Planting a winter's tour through the South, the plaintiff in this instance put eighteen hundred dollars in his pocket and left his home in Jersey City to get his wife who was visiting in an interior New York town. On the way back the wreck happened The money and a large amount of jewelry were lost in the confusion. The railroad refused to make up the money, although settling for the jewelry and for three broken ribs suffered by the wife. In the trial court the verdict favored the plaintiff's claim for the full amount of his loss. The opinion of the appellate division is that the jury was competent to find that eighteen hundred dollars was a proper sum for the passenger to have with him, considering the length of the trip he and his wife had set out on. And further the jury was justified in assuming that the couple had already started on their trip, even though, in a sense, it had not actually begun at the time of the wreck. Here is where the two justices dissent. They hold that the visit into New York and back was a side trip, to be constructed as detached from and only preliminary to th main journey It could not be presumed of course, that so much as eighteen hundred dollars is necessary for the short journey.

It would be interesting to know what would have been the majority opinions had the wreck occured while the traveler was on the way, with his money in his pocket, to get his wife instead of being on the way back with her. The difference of view respecting the fact emphasizes the peculiarity of the principle of law involved.—Providence Journal.

It Won't Come.

One is led to wonder what the prospects of the young men are found in almost every large community who seem to have time on their hands to kill. Their possibilities do not seem to be of concern to themselves. They appear to be waiting for a turn of the tide that will throw them into easy jobs, where they will draw fancy salaries, be provided with automobiles and make life one continues round of pleasure. They will stand on the street corners a lifetime waiting for opportunity and it will not come. The average employer isn't picking up his help from the railing or the curbing There never was a time when ambition and greater possibilities or when energy had a better market. However, this is the age of push and of hustle, and the busy man with capital and labor to look after isn't pinning his faith to those who have to be chased by work.—Manchester Mirror.

N. H. ADVERTISING DAY

What One Portsmouth Society Will Do to Advertise Portsmouth

The Merchant Marine Society of New Hampshire will send out the following from this city on Advertising day and those having no other plans would do well to copy:

Portsmouth, N. H., Nov. 27, 1911.

"This is Advertising Day for New Hampshire and I am asking you and your friends to come to New Hampshire, the Switzerland and Belgium of America; come to Portsmouth, the home of the great and busy navy yard and other large industries; the centre of one of the great summer resort regions in New England; an ideal city to reside in; to invest capital, or for business, with a live board of trade and a clean city government; fine churches; good schools, and excellent fire department.

Portsmouth ought to change its name to opportunity, for she certainly offers greater opportunity for all kinds of business and especially to the commerce of this country because of her commodious harbor than any other city in the country. Correspondence solicited. Portsmouth wants you.

Very truly yours,

Signed.——

Here is an opportunity for every man, woman and child to help their state, city and themselves by sending out this letter. Improve it.

MR. DICKEY PROMOTED

Becomes N. E. T. & T. Traffic Chief For the Portsmouth District

The Manchester Union says: After a year and a half of efficient work as assistant traffic chief for the Manchester district, R. C. Dickey has been promoted to the position of traffic chief for the Portsmouth traffic district of the New England Telephone and Telegraph company. His place in Manchester will be taken by H. A. Brown, formerly traveling out of Lowell as service inspector.

To Mr. Dickey's many friends the news of the advancement comes as no surprise for in his three years with the New England company he has worked hard for success. As chief operator at the large central of the company at Burlington, Vt., Mr. Dickey won much credit for his business like handling of the force, his resourcefulness in cases of emergency and his thorough knowledge of his equipment. In his new position he will have opportunity to exercise his talents in a larger way and in a field all his own.

SHAKE IT OFF

Rid Yourself of Unnecessary Burdens. A Portsmouth Citizen Shows You How

Don't bear unnecessary burdens.

Burdens of a bad back are unnecessary.

Get rid of them.

Doan's Kidney Pills are for bad backs.

For lame, weak and aching backs.

Lots of local endorsement to prove this.

Charles E. Oliver, 45 Collins court, Portsmouth, N. H., says: "I gave a statement for publication some years ago recommending Doan's Kidney Pills and today I confirm all I then said. This remedy cured me of a serious case of disordered kidneys and the cure has been permanent. I consider Doan's Kidney Pills an excellent remedy and recommend them to all kidney sufferers."

For sale by all dealers. Price 50 cents, Foster-Milburn Co., Buffalo New York sole agents for the United States.

Remember the name—Doan's—and take no other.

FIFTY YEARS AGO TODAY

Gleanings From Files of Portsmouth Chronicle

Capt. Andrew Hussey, whose death in his 78th year was mentioned in the Daily Chronicle of Thursday, was one of our eldest and most respected shipmasters. He rose from a common sailor boy to be a master mariner, and having by successful industry and enterprise secured a moderate amount of property, he left the sea about five and twenty years ago, and became the owner and cultivator of one of the largest farms in Portsmouth.

The Eastern Railroad very soon cut his farm in two, very close to his house, and he sold out, left his farm, and became a resident of the mansion in Islington street, where for several years past he has gradually declined and where he has just closed a long and well spent life.

Previous to his confinment, his tall and noble form and pleasant countenance were familiar to all the people in our daily resorts, at the Atheneum, the streets and squares; to the congregation every Sunday in his favorite church, the Universalist; and to the attendants on the lyceum lectures, and city assemblages generally for moral and benevolent objects.

His memore is most precious to those who knew him best; and his example is worthy of imitation by the young men who come upon the stage to fill the places vacated by worthy predecessors.

* * *

The barracks built by the State of Vermont for the 6th regiment, on the fair grounds at Montpelier, were destroyed by an incendiary fire on Thursday of last week, together with one hundred tents and the house and barn of Edwin Gilman. A recruit, named Jordan of the 6th regiment, from Isle la Motte, but who was ejected from the grounds by Mr. Gilman since the regiment left, has been arrested as the incendiary.

* * *

The Canadian steamship line has been peculiarly unfortunate, having lost during the past few years at least one steamer in each year. The Indian, the Hungarian, and the two Canadians have been lost on this line, and now the North Briton has followed their fate, although the wreck of the latter has proved a less serious disaster, as no lives are known to have been lost.

* * *

Hon. Nathan Dane Appleton, late Attorney General of Maine, died suddenly, at his residence in Alfred, Tuesday morning of heart disease. His age was 67. His death was wholy unexpected, and almost without a moment's warning.

* * *

Thirty-seven contraband negroes came to Philadelphia during Tuesday night, having walked northward from Accomac county, Virginia. They were supplied with money by Wisconsin troops.

Numbers of these people are constantly arriving, which has stimulated a public meeting, to be held in Philadelphia next week, to assist them.

* * *

A Mare's Nest Story for the Horse Marines.—The report that the Maine Cavalry Regiment was en route for Washington, had encamped at York Wednesday night, and were to dine in Portsmouth on Thursday. They are yet at Augusta.

Hi-Cuts

Will soon be in order. We offer you a good selection in Men's, Women's and Children's.

Our

Boy's Hi-Cuts

are especially strong. We invite your inspection.

F. C. Remick & Co.

11 CONGRESS STREET

Mr., Mrs., or Miss

Prospective House Builder

Here is Your Opportunity to build that house that you have contemplated building for so long a time. If you have been unable to decide upon a good location I can help you find it. Not only that but the cellar is dug and foundation or walls are all put up.

Lot 100x200, good elevation, 1-2 mile from the ocean. Size of Cellar 22x28 with ell.

J. G. ESTEY, Real Estate.

P. O., PORTSMOUTH, N. H.,

R. F. D., No. 2. Telephone No. 2724.

GRANITE STATE FIRE INSURANCE COMPANY

Of Portsmouth, N. H

Paid Up Capital $200,000

OFFICERS

Calvin Page President;

Joseph G. Hobbs Vice President;

Alfred F. Howard Secretary

John W. Emery Asst Secretary

Ivestment Farms

Located in the most desirable section of York County, Maine. Within easy reach of the Hotel and Summer residence section. Best market for Farm and Garden products. Address,

Maine Tourist Bureau, York Village, Maine.

BOOK BINDING

Of Every Description

Blank Books Made to Order

J. D. RANDALL

Over Beane's Store, Congress Street.

Trafton's Forge PLANT

Shipsmiths Work Horse Shoeing

All Kinds of Repair Work.

GEORGE A. TRAFTON

Callahan's Dining and Lunch Room

Open from 6 A. M. unt 12 midnight

First-Class Chefs

Regular Meals

Special Sunday Dinner

European Plan

128 Penhallow St., Portsmouth.

Angie Callahan, Prop.

THE SCENIC ROUTE —TO THE— PACIFIC COAST —IS VIA THE— CANADIAN PACIFIC RY.

One way and round trip fares quoted upon application. For full details and descriptive booklets write

F. R. PERRY

Dist. Pass. Agt. Can. Pac. Ry.

362 Washington St., Boston

Dr. Julia J. Chase,

Osteopathic Physician,

Graduate of American School of Osteopathy, Under the Founder of the Science, A. T. Still.

The Islington, 218 Islington Street

PORTSMOUTH, N. H.

Hours by appointment. Telephone 88-22

A. J. LANCE, M.D.

DISEASES OF THE EYE, EAR NOSE AND THROAT

18 Congress St., Portsmouth, N. H.

Hours 9.30 to 12; 2 to 4.

THE GRAFFORT CLUB

Listen to an Indian Maiden on Wednesday Afternoon

At the Graffort club Wednesday afternoon Miss Bee Mayes an Indian maiden of the Chippewa tribe gave an interesting account of the habits and customs of the natives of the far West. Her early life was spent with the tribe where she played about the camps with the children and listened at the lodge fires to the stories and songs of the old men for this is the way Indian history is transmitted from one generation to the next. Later she was sent to school at Haskell institute which is a Government school for Indians where she remained until she graduated afterwards going to Boston to complete her studies on the harp. In her talk Miss Mayes who speaks perfect English told of the origin of many Indian songs and played the melodies on the harp, the low strings of the instrument producing wonderfully the drum beat effect of the native music. The girl was a picture as she stood in all the glory of gay minuet, embroidered leggings, short fringed leather tunic, her hair bound with ribbons which reached to her feet and many long strings of beads hanging about her neck. She wore a beaded band over her forehead and round her head and a stripped blanket on her shoulders. She told stories or strife and love in her beautiful English, but expressed them more fully on the harp. She has a delicate touch and with the flat of her hand she imitated the drum. She closed with showing various dances, the planting of the corn, the coming of the rain maker, the gift ceremony and the war dance.

Mr. Fider of Boston was the piano accompanist for the dancing and also rendered two fine piano solos.

KITTERY LETTER

Kittery, Nov. 16.

The Riverside Association opened its three nights' big fair last evening in Wentworth hall with a large attendance. The hall had been handsomely decorated for the occasion with bunting and flags, while the various booths were all in red and green and showed much planning and work on the part of the several committees. The articles around the hall found a ready sale and for three hours the committees in charge were kept busy. The affair was in charge of the following:

General Committee—F. W. Maby, George H. Marden, S. H. Boulter, Samuel Caswell, B. F. Moore, W. L. Lutts, George Gibson, Arthur Goodwin, Albert Huntoon.

Tickets, F. W. Maby.

Fancy Work George H. Marden, Mrs. George H. Marden, Mrs. Chas. Lutts, Mrs. Fred Stacy, Mrs. Chas. Heeney.

Entertainment, B. F. Moore, Leon Standish, Charles Jones.

Refreshments, Arthur Goodwin, George Johnson, Pearl Cole.

Fish Pond, W. L. Lutts, Mrs. W. L. Lutts.

Candy, Edwin Paul, Stephen Grant, Mrs. J. Edwin Paul, Mrs. C. A. Gerry, Mrs. E. E. Shapleigh.

Purchasing, Samuel Caswell, Geo. Gibson, Joseph Heeney.

Program, Albert Huntoon, Fred Hatch.

Cake, Mrs. George Boulter, Mrs. Henry Thompson, Mrs. Leon Standish.

Preserves, J. H. Jenkins, Mrs. J. H. Jenkins.

Hall, S. H. Boulter.

Wheels, Frank Kuse and Albert Huntoon; George Gibson and Frank Cournoyer.

Advertising, Charles Prince.

During the evening the following numbers were rendered:

Flute Solo	Mr. James Goddard
Reading,	Mrs. Blanche A. Young
Acrobatic Comedians,	Rogers Bros.
Mrs. Hunie, Accompanist	
Solo,	Albert Sprague
Reading,	Mrs. Blanche A. Young
Acrobatic Comedians,	Rogers Bros.
Piccolo Solo,	Mr. James Goddard

The fair will be continued through this evening and tomorrow evening, and another splendid program has been prepared for tonight. While no program has been prepared for the last night, there will be other attractions to take up the time.

Kittery Grange holds its regular meeting this evening at Grange hall.

Quite a number from here attended the recital in Portsmouth last evening by Sara Dickey Simpson at Association Hall.

Mrs. William Morse of Stratham was the guest of relatives here last evening.

The Ladies' Aid of the Second M. E. Church meets this evening at the home of Mrs. Thomas Ritchie on Commercial street.

The Noisy Dozen held its weekly session of whist Wednesday afternoon at the home of Mrs. Walter Philbrick.

Edward Lutts, who was injured while at work on the navy yard recently, is improving rapidly.

Miss Sadie Bickford of Pleasant street has returned from a week's visit with relatives in Exeter.

Mr. and Mrs. Fred Cross of Portsmouth were visitors in town last evening.

Henry O. Barrett and family who have been occupying the Shackford cottage, "The Ledges," at the Intervene, for the summer, returned to their winter home in Malden this week.

Mr. and Mrs. Albert Brown of Portsmouth have been passing a few days with relatives at the Intervene.

The funeral of Mrs. Fred Hatch will be held Friday afternoon.

It is expected that Rev. Frank Long of Hollis Center, Me., the pastor of the Advent church here, will be the speaker at the Second Christian church next Sunday, morning and evening. Rev. Mr. Long is a former Kittery boy, the son of Mrs. Martha Long of Central street.

Levi Briard is restricted to his home on Rogers road by illness.

Mrs. J. Wilson Hobbs still continues to improve from her recent severe illness.

Mrs. Luther Call, whose death occurred in South Boston recently, was a sister of Mrs. Ruby Littlefield of Rogers road.

Mr. and Mrs. Leo Reynolds have returned to their home in Cambridge, after a visit with the former's aunt, Mrs. Charles Trafton, of the Intervene.

Simon Zara of Somerville is the guest of his parents in town for a short while.

Kittery Point

Mrs. Frank Clarkson was on Tuesday the guest of her mother, Mrs. Wentworth, in Portsmouth.

Frank Mace discovered a thirteen foot dory pounding upon the rocks at Fishing Island on Tuesday. She sustained considerable damage before being recovered.

Local lobstermen are more or less disturbed over the prospect of a cut in the price of lobsters.

Hon. Horace Mitchell spent today Thursday in Boston.

Mrs. Winfield L. Tobey is confined to her house by illness.

The masts of the ancient schooner "Lorlla" are to be utilized as flag staffs at the Hotel Champernowne. Since being laid up on the shores of Chauncey Creek several years ago by her owner, Capt. Thomas Amee, the picturesque old vessel has been the subject of innumerable sketches and photographs. Depicted on many colored postal cards, the "Lorlla" has of late years continued her voyaging to foreign parts without cessation.

Arrived on Wednesday: Schr. Magnus Manson, Norfolk, Va., for Portsmouth. Schr. Electric Light, Portland for Boston. Schr. Portland Packet, Weymouth, Mass., for Bangor. Schr. E. McNichol, Boston for Jonesport, Me. Returned: Schr. Romea, (Br.) St. John, N. B., for Boston.

The three masted schooner Seth M. Todd has certainly had hard luck since arriving in the lower harbor on Friday. Monday night she was fouled by an unknown vessel, and had her jibboom broken, which prevented her sailing with the rest of the fleet on Tuesday. Early Wednesday morning, when the wind suddenly changed to northwest in a sharp squall, she dragged anchor and went ashore near the government wharf at Fort Constitution. The tug Portsmouth was called on and pulled her off apparently without serious damage.

Wednesday afternoon several boats with a diver from the navy yard made an attempt to locate and recover the valuable anchor lost on Sunday by the five master Singleton Palmer.

Miss Mary Mansfield continues very ill at her home.

Samuel Blake is engaged in painting the house of Lewis Weeks.

Luther Lewis is building an addition to his house.

The Good Luck Whist club was pleasantly entertained on Wednesday by Mrs. Thurston Patch. First prize was won by Mrs. Amos Amee, second prize by Mrs. Victor Amee, and third prize by Mrs. Florence Lewis.

Mr. and Mrs. Charles Favor have returned from a fortnight's visit to relatives in Boston.

Rev. J. A. Fritz of the Dover Street Rescue Mission of Boston will be the speaker tonight and Firday night at the revival services at the First Christian church.

FOLKS PAST FIFTY MUST USE CASCARETS

What Glasses Are To Weak Eyes, Cascarets Are to Weak Bowels —a 10-cent Box Will Truly Amaze You

Most old people must give to the bowels some regular help, else they suffer from constipation. The condition is perfectly natural. It is just as natural as it is for old people to walk slowly. For age is never so active as youth. The muscles are less elastic. And the bowels are muscles.

So all old people need Cascarets. One might as well as well refuse to aid weak eyes with glasses as to neglect this gentle aid to weak bowels. The bowels must be kept active. This is important at all ages, but never so much as at fifty.

Age is not a time for harsh physics. Youth may occasionally whip the bowels into activity. But a lash can't be used every day. What the bowels of the old need is a gentle and natural tonic. One that can be constantly used without harm. The only such tonic is Cascarets and they cost only 10 cents per box at any drug store. They work while you sleep.

A BRILLIANT SONG RECITAL

A large and appreciative audience greeted Mrs. Sara Dickey Simpson in her song recital at Association hall, on Wednesday evening, and they were afforded an evening of rare pleasure.

Mrs. Simpson, one of the most talented daughters of Portsmouth, has long been a favorite with the musical people of this vicinity, but she has been absent from this city for some years, and this was the first opportunity to hear her since her great success in New York.

Last evening she was in fine voice and she rendered her well selected program beautifully.

Her talent is too well known here to need any praise, but last evening her voice appeared a great deal stronger and more matured, added to that wide range and the rich tones, makes her truly an artist. She sings with wonderful ease and expression, and her program was selected to bring it all out. She was

Mrs. Sara Simpson.

greeted with loud applause after every selection, and at the conclusion was tendered an informal reception by her friends.

She was assisted by Mr. Everett H. Titcomb of New York, on the piano, and he is an artist.

WHERE BIRDS GO

Some Species Fly Many Miles for Summer Vacation

Everybody knows that most birds come north to their nesting grounds in the spring and go south in the fall. Many observers have kept records spring and fall for many years and in many parts of the country.

But these records, while interesting, do not yield their full value unless they can all be studied together as each one tells only what time the birds come to one region.

W. W. Cook at Washington has spent many years collecting such lists and encouraging observers to make them and in carefully studying out the facts of the migration for each North American bird—its route, its speed and a great many other things that have until now been only hazily understood.

Although most of his work is still unpublished, he has printed some of his most remarkable discoveries and brought to light some way unexpected things concerning the migration of birds, one of the truly difficult as well as delighted puzzles in nature and science for young folks and grownups alike.

Some of the longest journeys are made up the tiniest birds. The humming birds go from the middle states to Mexico and even South America and back every year. Blackburnian warbles were still common at the equator in Colombia on April 27 1911, though they arrive in New York by May 10, and most of them breed still further north.

Some birds for reasons hard to learn, take a different course coming north from that going south. The Connecticut warble, fairly common in September and October in the Atlantic states, is never seen there in the spring, invariably making its northward journey west of the Alleghany Mountains. Most small birds make long flights at night and feed and rest during the day, but the swallows reverse the rule.

Generally the northward flight is rapid, condensed and soon over, but the return movement begins for some birds as early as the Fourth of July and it is in progress until nearly Christmas. Some birds move over a wide area, spread nearly across the continent, while others have a narrow channel out of which the seldom go. The redpoll warbles wintering in Louisiana come northeast up the Atlantic seaboard to Labrador, while those from Florida start northwest for Alaska, their paths crossing in Georgia at right angles.

A few species leave the far North in August and September, making enormous flights over the ocean to winter homes in the southern hemisphere. Thus the golden plower leaves Nova Scotia and flies without a stop straight to South America wintering on the pampas of Argentina, a journey of some 5000 miles 2500 being over the ocean without a stop even for food.

On the Pacific side the golden plover leaves the Aleutian islands and goes 2500 miles to Hawaii without a rest and winters in the southern hemisphere from the Society islands to Australia. With this bird it is the northward trip that is slow, and the eastern group crosses the continent of South America, Mexico, the Great Plains and across Canada to its Arctic nesting grounds, while the western birds go up the Malay peninsula and along the Chinese and Siberian seaboard.

Wonderful as it is this enormous journey of 12,000 to 15,000 miles each year, there is at least one bird whose annual trip exceeds the plover's by several thousand miles. The arcttic tern nests from Maine to within eight degrees of the north pole, spends its summer in the land of continuous day and in its migration goes to a region in the Anarctic equally near the south pole.

In its round trip it may cover as much as 22,000 miles—nearly equal to flying around the world at the equator. In all the year the only time it experiences full darkness is during the few nights passed in the neighborhood of the tropics, for its summer about the north pole is one long day as is it winter about the south pole.

But although this is much the longest journey made by any bird it is not in some ways as remarkable as the plover's for the tern is a sea bird and can at any time dive into the water and feed on the abundant supply of fishes and other marine animals, while the plover is really a land bird incapable of feeding at sea. So it has to fatten up before leaving its summer home and make half of its enormous autumn journey without food.—St. Nicholas.

Don't let the baby suffer from eczema, sores or any itching of the skin. Doan's Ointment gives instant relief, cures quickly. Perfectly safe for children. All druggists sell it.

On Christmas Morning

as on any other winter day, you can make your home more comfortable and cheery by using a Perfection Smokeless Heater.

PERFECTION SMOKELESS OIL HEATER

Its genial warmth is quickly at your service, ready for use in any emergency. You will need it as a supplementary heater when those extra cold spells come. Later you will find it just the thing for the changeable weather of early spring.

The Perfection Heater is light and easily carried. It is safe in the hands of a child—the safest and most reliable heater made. Drums finished either in blue enamel or plain steel, with nickel trimmings—an ornament to any room.

A special automatic device makes smoking impossible. All parts easily cleaned. Gallon font; burns nine hours. Cool handle; damper top.

Dealers everywhere; or write for descriptive circular to any agency of the

Standard Oil Company (Incorporated)

BATH ROBES

A little early to talk Christmas, but a good time to suggest that you make your seclection of Bath Robes while the assortment is large.

We make no boast in saying we can show more Bath Robes than are usually carried in any four stores.

The prices range from $4.00 to $8.00 and all colors to choose from.

Again we say---BUY EARLY.

N. H. BEANE & CO.

5 CONGRESS ST.

OUTFITTERS.

THE ARTHUR E. RICHARDSON CO.

Cor. Market and Ladd Sts., Entrance 12 Ladd St.

"The Specialty Store."

Made to Order Suits and Coats

AT READY MADE PRICES.

Let us show you how to get better garments tailored-to-order to fit your individual measure at prices no higher than what you pay for ready-made.

Everything strictly man-tailored and fit guaranteed. All deliveries in sixteen days from date of order.

We also have a few good things in Shirts, Skirts and Long Coats in stock.

NEW SILKS

THE SIEGEL STORE, 31 MARKET ST.

ENTIRE BUILDING

THE STORE OF QUALITY FOR THE PEOPLE.

GREAT SALE

Of Furs, Fur Coats, Cloth Coats, Suits and Dresses, Thursday, Friday and Saturday, Nov. 16, 17 and 19.

An invitation for you to inspect our Dependable Line of Furs and Fur Coats at a saving of 25 to 50 per cent of the regular prices. Our great buying power for our five stores enables the Siegel Store to give you better values than elsewhere.

Just Received—New Cloth Coats in a great variety of colors and materials for Ladies, Misses and Children at Greatly Reduced Prices.

THE SIEGEL STORE, 31 MARKET ST.,

PORTSMOUTH, N. H.

Increased brilliancy no longer means increased lighting bills.

TUNGSTEN LAMPS

give from 2 to 3 times as much light as the old style incandescent bulbs, without any addition to the Monthly Electric light bill.

ROCKINGHAM COUNTY LIGHT & POWER CO.

Try A Displayad for Result

SCHOONER DRAGGED ASHORE AT FORT POINT

During the gale of Wednesday morning the three-master schooner Seth M. Todd, loaded with lumber, bound from Calais, Me., to New York, dragged ashore at Fort Point, Newcastle.

The schooner was anchored in the lower harbor, and at 7.30, during the height of the gale, the schooner began to drag, and finally fetched up on Fort Point stern first. There was a good sea running and the schooner was in danger of going to pieces, when the Tug Portsmouth, Captain Perkins, who was in the lower harbor, ran over to the schooner, and pulled her off and anchored her off the Champernoune. The schooner is leaking some and the captain has refused to put to sea until repairs are made.

MORE NAVAL PROBLEMS TO BE WORKED OUT

Washington, Nov. 15.—A naval search problem will be worked out by Rear Admiral Osterhaus, commander-in-chief of the Atlantic fleet, beginning on Nov. 17, when the first squadron will leave Newport for Hampton Roads, and the second squadron will sail from Hampton Roads for Newport. While exchanging bases these squadrons will operate against each other in a strategical war game, introducing a scouting and search problem. The details of the manoeuvres have been left to Admiral Osterhaus. Upon the completion of the tactical exercises the second squadron will proceed to Newport and the first squadron to Hampton Roads, arriving about Nov. 23. Secretary of Navy Meyer has sent the following letter of congratulation to the officers and men of the Atlantic fleet through Admiral Osterhaus:

Sir—I wish to congratulate you and the officers and men under your command on the recent successful mobilization and review in New York. The arrangements and management were perfect and carried out with precision. The handling of the vessels under difficult conditions was admirably done. The whole review was a complete success and the President was particularly pleased with what he saw of the efficiency of the fleet.

I shall be glad if you will extend my congratulations to the commanding officers, and the officers and men of the new and untried vessels for the successful part which these vessels took in the review. Will you also extend my appreciation to the officer in charge of the patrol arrangement for the efficient way in which the course was kept clear.

Faithfully yours,

G. v. L. Meyer.

The new Dreadnoughts Utah and Florida, which have not yet been assigned to the Atlantic fleet, will soon leave on a shaking-down cruise to the West Indies and the Gulf of Mexico. After docking at the Boston Navy Yard they will proceed to Pensacola, where they will remain from Dec. 16 to 19. They will next stop at Galveston, where they will remain from Dec. 21 to Jan. 22, finally arriving at Guantanamo on Feb. 6 for exercises in connection with the Atlantic fleet.

SUPREME COURT RESERVES DECISION.

Concord, N. H., Nov. 15.—After hearing arguments of counsel on the motion of counsel for George W. Glover of Lead, S. D., to have remanded back to the Superior Court Glover's suit to have declared invalid the residuary clause of the will of his mother, Mrs. Mary Baker G. Eddy, founder of the Christian Science Church, the Supreme Court today reserved desicion.

The arguments were made by Hannis Taylor of Washington, D. C., and John W. Kelly of Portsmouth, N. H., for the plaintiff, and Frank S. Streeter of this city for Henry M. Baker of Bow, executor of the will.

The case was sent up to the Supreme Court for the determination of points of law involved. Counsel for the plaintiff argued today that the hearing in the Superior Court be allowed to continue and that after a decision had been rendered by that tribunal, an appeal could be taken by either side to the Supreme Court. Counsel for the defense insisted that the highest court in the State should first determine the points of law.

Before today's hearing was begun, court and counsel consulted whether Associate Justice Reuben E. Walker should sit in this case, since he was attorney for certain Christian Science interests before being elevated to the bench. Justice Walker said that he would not sit unless counsel should waive their rights to question his position. This William E. Chandler of this city, of plaintiff's counsel, declined to do.

Danderine

Grows hair and we can prove it.

Hair Becomes Soft, Fluffy, Lustrous and Beautiful Immediately After a Danderine Hair Cleanse.

Get a 25 Cent Bottle Now and Forever Stop Falling Hair, Itching Scalp and Dandruff

A little Danderine now will immediately double the beauty of your hair—No difference how dull, faded, brittle and scraggy, just moisten a cloth with Danderine and carefully draw it through your hair taking one small strand at a time. The effect is immediate and amazing—your hair will be light, fluffy and wavy and have an appearance of abundance; an incomparable lustre, softness and luxuriance, the beauty and shimmer of true hair health.

Try as you will after an application of Danderine, you cannot find a single trace of dandruff or a loose or falling hair and your scalp will not itch, but what will please you most will be after a few week's use when you will actually see new hair, fine and downy at first—yes—but really new hair—sprouting all over the scalp.

Danderine is to the hair what fresh showers of rain and sunshine are to vegetation. It goes right to the roots, invigorates and strengthens them. Its life-producing properties cause the hair to grow abundantly long, strong and beautiful.

Get a 25 cent bottle of Knowlton's Danderine from any drug store or toilet counter and prove to yourself tonight—now—that your hair is as pretty and soft as any—that it has been neglected or injured by careless treatment—that's all—you can easily have beautiful hair and lots of it, if you will just try a little Danderine. Real surprise awaits you.

CHOLERA KILLS 81 IN 14 DAYS.

Naples, Genoa and Rome in Italy Are Immune, but Death Rate Is Heavy Elsewhere.

Chiasso, Switzerland, Nov. 15.—The report of the Italian Government shows that there were 153 cases of cholera and 81 deaths in Italy from Oct. 29 to Nov. 11 inclusive. The towns of Naples, Genoa and Rome were immune. The Province of Naples reported one case and the Province of Genoa two cases and one death. There were three cases, but no deaths in the town of Palermo and one case in the province.

Other reports are: Province of Catania, 16 cases and 13 deaths; Province of Bari, 12 cases and 5 deaths; Province of Caltanisetta, 36 cases and 21 deaths; Province of Foggia, 13 cases and 8 deaths; Province of Girsenti, 36 cases and 21 deaths; Province of Venice, 2 cases and 2 deaths; Province of Rome, 4 cases with no deaths.

POLICE NEWS.

Joseph Beauboin, a stranger, was arrested on Wednesday evening, by Officer Doherty, at the Bartlett street crossing. Beauboin had broken the door of the new crossing shanty, just erected by the Boston and Maine railroad to go with the new gates, at Bartlett street. He wandered around the shanty and finally laid down and went to sleep, and later was discovered by Officer Doherty.

In police court Wednesday afternoon there were four drunks before Judge Simes. Edward Connors and Harry Davis, escaped with a suspended sentence, and Origia Johnsonand Abraham Jaukelexilz, were fined $1 and cost.

Last night there were four drunks on the police blotter.

The police officers have completed their vacations, other than Deputy Marshal Hurley, who has some time coming to him.

TO GIVE A BANQUET.

At a meeting of the Franklin Peirce Veteran Firemen on Wednesday evening, it was voted to give a banquet to those who contributed for the muster last summer. It will be held in the Freeman Hall annex, and the date has been set for Dec. 11.

The company report excellent progress on the ball.

DANCING ASSEMBLY.

The first of a series of dancing assemblies, under the auspices of the Alpha Council, Royal Arcanum, was held in their hall on Wednesday evening, with a good number present. Wentworth and Marden furnished excellent music.

HAD HIM ARRESTED

Fellow Was Saucy to License Inspector Locke and Paid Penalty

The visit of Inspector G. Scott Locke of the New Hampshire license commission to this city recently revealed a circumstance of his last inspection tour of this city which was guarded from the light of publicity. During the past week Mr. Locke centered his activity on Water street. While talking with a bartended in "The Home" two men under the influence of loquor asked each for a drink. Mr. Scott advised the bartender not to serve the men, who were members of the Coast Artillery Corps, U. S. A. His order was obeyed.

But a noisy individual arrived in the saloon at that moment and proceeded to berate Mr. Locke, who was unknown to him, for his alleged discrimination against the men in uniform. The stranger discussed the merits of the American navy, the fighting capacity of its men and frankly suggested that civilians like Mr. Locke do not stand squarely behind the navy. The bartender winked diligently but without avail.

The man's vociferations become so delicate that Mr. Locke emerged into the street. The man followed him. Finally Mr. Locke had him arrested on the charge of drunkenness. Mr. Locke learned yesterday that the man, who was a sailor in civilian dress, paid a substantial fine.

SPENCER "CONFESSION" READ.

Alleged Admission of Murder of Miss Blackstone Presented to Springfield Court.

Springfield, Nov. 15.—The confession of B. G. Spencer to the murder of Miss Martha Blackstone, alleged to have been secured by the police, was given in detail by Captain John H. Boyle of the Springfield police department on the witness stand, almost immediately after the court was called to order. Boyle testified that in his confession Spencer said that he believed he was surrounded by persons on all sides while in the Dow house and, thinking that the only way he could escape capture was to shoot his way out, he followed that plan. Throughout the verbal testimony of the police captain the accused man remained calm, in contrast to his nervousness yesterday.

PORTSMOUTH THEATRE

Wednesday and Thursday

Picture—Jimmy and His Country Uncle .....Gaumont
Song—Miss Beatrice Drew.
Picture—The Bootlegger ..... Solig
ACT—John Dee, Comedian.
Picture—The Stolen Dog .....Edison
Picture—The Adventures of a Baby .....Edison
ACT—Charles Kendall Co., in the Auto Girl.
Picture—Jealousy ..... Vitagraph
Song—Miss Drew
Picture—Ludwig from Germany ....Edison

Turn Chicken Feed Into Eggs

The hen is the only machine that can do it. Keep yours in condition, good humored, industrious and able to get the good of the food they eat by supplying

SHERIDAN'S CONDITION Powder

That insures eggs aplenty all the year round. It is a true tonic and poultry conditioner, not a food. Develops chicks into fine fowls and gives vigor and health. Sold by all poultry supply dealers.

Package 15c, 2 lb can 75c, 7 lbs (delivered) $3.60

L. S. JOHNSON & CO., Boston, Mass.

Birt's Head Wash

A DELIGHTFUL, daintily perfumed shampoo that cleans the hair and scalp thoroughly, removes dandruff and disagreeable odors, and makes the hair soft, glossy and healthy. Made especially for those who have hair and scalp troubles and whose hair falls out. In hygienic tubes 25c; jars 50c.

HINTS FOR THE BUSY HOUSEWIFE

A Convenient Stand For the House Plants.

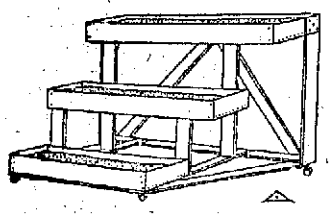

A plant stand that can be moved easily is always in demand by whoever keeps flowers in the house in winter. The accompanying design can be constructed by any one handy with tools.

The design shown is two feet high, two feet from front to back and three feet long at the back. The shelves are each eight inches wide and three inches deep. The top one is three feet long, the middle two and one-half feet long and the bottom two feet long. These shelves should be covered with a couple of inches of sand, in which the pots are to be plunged. If this sand is kept moist it will prevent unusual drying of the soil in the pots. The whole framework should be mounted on casters, and braces should be placed at the back and across the bottom.

Oyster Sauce For Turkey.

Four tablespoonfuls of butter, four tablespoonfuls of flour, one cupful of oyster liquor, one cupful of scalded thin cream or milk, two cupfuls of oysters, salt, pepper and celery salt. Wash the oysters and strain the liquor. Put the liquor in a saucepan, bring to boiling point and strain. Plump oysters; put them in a warm sauce boat, melt butter in a saucepan, add flour, stir to a smooth paste and let cook one minute. Add the hot oyster liquor slowly while beating constantly. Add cream or milk and stir until smooth and glossy. Season well with salt, pepper and celery salt. Pour over oysters.

Mincemeat.

Four cupfuls of chopped meat (beef), eight cupfuls of chopped apples, two cupfuls of molasses, two and a half cupfuls of sugar, one-half cupful of butter or three-fourths cupful chopped salt pork, three pints of water that meat boils in, one tablespoonful salt, two teaspoonfuls each of cinnamon and cloves, one teaspoonful nutmeg, one pound each of currants and raisins, one-half pound of citron, one pint of boiled cider, one orange (squeeze the juice and grind the rind through the chopper.)

Plum Pudding For Thanksgiving.

One cupful of molasses, one-half cupful of sugar, two cupfuls of cider, one-fourth pound of suet chopped fine, one teaspoonful of soda, one cupful each of raisins and currants, one fourth pound citron, one half teaspoonful each of cinnamon, cloves and allspice, one-half teaspoonful of salt, flour to make a stiff batter (about four cupfuls) pudding. Put mixture into pudding bag and boil three hours. Serve with liquid sauce.

Pumpkin Pie.

Mix one and one-half cups stewed pumpkin with a beaten egg, a teaspoonful cornstarch, two-thirds cup brown sugar, a teaspoon of cinnamon, one-half teaspoon of nutmeg, one-half teaspoon of salt, one-half teaspoon of ginger, a dash of pepper and two cups of rich milk. Scald the milk first and let a bit of butter melt in it while scalding. Bake with one crust the firm in the center and brown on top.

Cream of Celery Soup.

Wash and cut into inch pieces one bunch of celery, boil it in one pint of salted water until tender enough to mash and strain. Melt one tablespoon of butter and one tablespoon of flour together until smooth and stir into one pint of hot milk or cream; then add to the celery, with salt and pepper, and boil all together for five minutes. A few drops of onion juice improves this dish for some people.

Cough Sirup.

Thoroughwort one ounce, slippery elm one ounce, licorice root one ounce, horehound one ounce, sunkeroot one ounce, flaxseed one ounce. Simmer together in one quart of water till well cooked, add one pint of molasses and one-half pound of loaf sugar. When cold add one-half ounce of essence of anise. Take one tablespoonful four times a day for an adult.

Tomato Relish.

Six large green tomatoes, four small or three large onions, two peppers, one red and one green. Chop all fine. Add a cup raisins chopped. Put in kettle with a quart vinegar, two cups brown sugar, one of white; a tablespoonful mustard seed and one of ground cloves. Boil until soft. Have chopped fine twelve large sour apples. Add and let come to a boil.

Cranberry Jelly.

Pick over and wash one quart of cranberries. Seed two-thirds cupful of raisins, add to cranberries; add one cupful of boiling water and boil twenty minutes. Rub through a sieve and add to pulp two cupfuls of sugar. Cook five minutes, stirring constantly. Turn into a mold previously wet with cold water. Chill and serve.

When in NEW YORK Stop at The New Fire Proof NAVARRE Seventh Ave. and 38th St.

Business Men, Families, Tourists. Maximum in luxury at minimum of cost. Accessible. Quiet. Elegant. Within Five Minutes walk of Theatres, shops, and clubs. 300 feet from Broadway. New Dutch Grill rooms, largest in city. Electric cars pass hotel to all railroads.

EUROPEAN PLAN

$1.50 per day without bath — $2.00 per day with bath. Suites $5.50 and upwards

Send for Colored Map of New York

EDGAR T. SMITH, Managing Director.

YOUNG MEN

If an Overcoat is

WANTED

Just call at

American Cloak Co.

17 DANIEL STREET

And buy one of those pretty new mixtures in light and dark gray.

Prices - - $6.00 and $6.50.

Sizes - - 16 to 20

N. J. GROUX

Electrical Contractor

OFFICE AT

C. R. Pearson's,

24 Haven Court.

Telephone 166-3.

Residence, 30 Newcastle Ave.

Will be pleased to furnish Estimates for all kinds of Electrical Work

H. W. NICKERSON,

Undertaker and Licensed Embalmer,

Office - 5 Daniel Street,

PORTSMOUTH, N. H.

Residence 45 Islington St.

Telephone at Office and Residence.

JOY LINE

BOSTON VIA RATE $2.40 AND BOAT TO NEW YORK

Via Boat and Rail. Modern Steel Screw Steamships Georgia and Tennessee

Daily and Sunday between Providence and Pier 19, East River, N. Y.

New Management. Improved Service.

CITY TICKET OFFICE

214 Washington Street, Boston.

J. A. QUINN Boilermaker

Ceres St. next to Kittery Ferry

All Kinds of Repairs to Marine and Stationary Boilers and Tanks

will furnish estimates at Short Notice, Prompt Attention to Repairing of Work.

SPORTING AND OUTDOOR Moccasins

Call and see the line of Moccasins I show this fall, can supply anything in that line.

I also carry supplies for all kinds of Shoe Repairing.

Charles W. Greene,

Fine Shoe Repairing

8 Congress St.

"61" FLOOR VARNISH

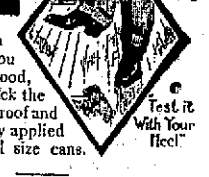

Stamp on it with your heel. You may dent the wood, but you can't crack the varnish. Water-proof and mar-proof. Easily applied by anyone. All size cans.

VITRALITE

The Long Life WHITE ENAMEL

For Sale By

W. S. Jackson

Vaughan's Old Stand, 111 Market St.

First National Bank

of Portsmouth New Hampshire

U. S. DEPOSITORY

J. K. BATES, President

C. A. HAZLETT, Cashier

Safe Deposit Boxes For Rent

7-20-4

J. R. G. SULLIVAN

10 CENT CIGAR

Factory Output, Upwards of 100,000 Daily

Largest Selling Brand of 10 cent Cigars in the World

Factory, Manchester, N. H.

We have a full line of Wines, foreign and domestic. Our specials are.—Victoria Chanti, Maderia, Rhine Wine, Angelica, Muscatel Port and Sherry. Ale and lager in cases for family use. Goods delivered to all parts of the city and surrounding towns.

JOSEPH SACCO,

Phone 328-14

110 Market Street.

CHICHESTER S PILLS

THE DIAMOND BRAND. Ladies! Ask your Druggist for Chichester's Diamond Brand Pills in Red and Gold metallic boxes, sealed with Blue Ribbon. Take no other. Buy of your Druggist. Ask for CHI-CHES-TER S DIAMOND BRAND PILLS, for 25 years known as Best, Safest, Always Reliable

SOLD BY DRUGGISTS EVERYWHERE

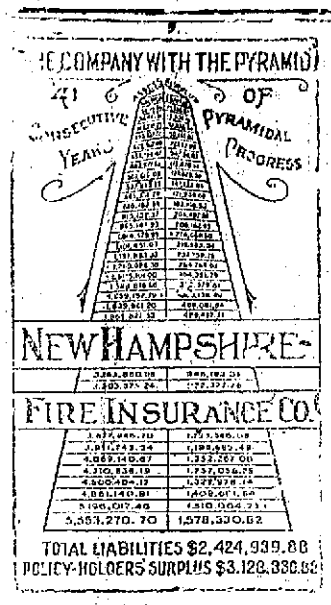

CEMETERY LOTS

Cared For and Turfing Done.

With increased facilities the subscriber is again prepared to take charge of and keep in order such lots in any of the cemeteries of the city as may be entrusted to his care. He will also give careful attention to the turfing and grading of them, also to the cleaning of monuments and head stones, and the removal of bodies. In addition to work at the cemeteries he will do turfing and grading in the city on short notice.

Cemetery lots for sale; also Loam and Turf.

Orders left at his residence, corner of Richards avenue and South street, or by mail with Oliver W. Ham, 64 Market street, will be given prompt attention.

M. J. GRIFFIN.

Automobile Insurance

Fire, Liability, Collision, Property Damage, Best Policy Issued

John Sise & Co.

NO. 3 MARKET SQUARE,

PORTSMOUTH, N. H.

INSURANCE

OF EVERY DESCRIPTION PLACED BY

C. E. TRAFTON,

GENERAL INSURANCE AGENT,

Freeman's Block,

Portsmouth, N. H.

We Make a Specialty

Of Deep Well Pumping Outfits

We also do First Class

ELECTRIC WIRING

For Lighting Your House. Have our man call and give you an estimate.

Chadwick & Trefethen's,

32 COW ST TEL. 822.

MARBLE AND GRANITE

Tablets, Monuments Mausleums

OF ALL DESIGNS

My plant contains an Air Compressor, Pneumatic Tools for Lettering and Carving, Polishing Machine, all run by electric power. The only plant in this section with modern appliances.

FRED C. SMALLEY,

Raynes St. Portsmouth

GOVERNOR AND COUNCIL AGAIN LOCK HORNS

Concord, Nov. 15.—The governor and council held a prolonged session yesterday. The first matter was the petition of the relatives of Luther Healey for his pardon from the Hillsborough county house of correction. Healey, who is 71 years old and said to be in poor health, was committed to the institution at Tilton for criminal assault and has a five-year sentence to serve. The petition was denied.

A petition was heard for the laying out of a road in Alstead, running from the main highway to Warren road. A large number of the inhabitants of the town appeared either for or against the petition. The remonstrants objected to the project on the ground that it was an unnecessary expense. The matter was taken under advisement and it may hold over until another meeting.

The governor made another unsuccessful attempt to appoint an insurance commissioner, his choice being William B. Rotch of Milford. The recommendation did not meet with the approval of the board, however, Councillors Greer and Gile voting in the affirmative, and Councillors Entwistle, Turner and Lord voting against the recommendation.

The following appointments were made: Harry A. Greer of Nashua was appointed police commissioner to succeed James B. Crowley, whose term expires the latter part of December; Burleigh Roberts of Lancaster was recommended for special justice of the Lancaster police court.

The governor has appointed Arthur W. Dudley and Hovey E. Slayton of Manchester, Harry C. Hill of Concord and R. W. Barrett of Cornish as delegates to the American Roads congress to be held at Richmond, Va. Henry M. Baker and George E. Whitford have been appointed delegates to the Rivers and Harbors congress at Washington early next month.

A committee of the Sons of Veterans appeared in relation to the matter of placing on the battlefield of Gettysburg a memorial tablet.

SCORES LOAN TO HONDURAS.

Paredes Former Minister to the United States, Says It Means Ruin.

New Orleans, Nov. 15.—"If the proposed loan through the Morgan interests which Secretary Knox would thrust on Honduras is effected, it will mean ruin for Honduras," declared Juan E. Paredes, former special minister of the Honduras Government to Washington, appointed to negotiate the Morgan loan of $10,000,000. Senor Paredes said he resigned because of what he believed would be an injustice to his country—the loan is indorsed by Secretary Knox. He said it was not a loan, but a speculation; that, being guaranteed by the United States, it would mean that Honduras would become a protectorate of this country.

MOVE TO GUARD SPANIARDS.

Spain Fears That Spanish Subjects in Cuba Will Be Endangered by Move of Cuban Veterans.

Havana, Nov. 15.—The Spanish minister, Senor Vallin y Alfonso, yesterday visited the Secretary of State, Senor Sanguily, and requested that the Cuban Government take steps to safeguard the lives and property of Spanish subjects which might be endangered by the agitation of the veterans against persons who has been visiting relatives in in the war of independence.

SIENKIEWICZ IS WOUNDED.

Novelist Shot by One of His Fellow Hunters Near Lemberg.

New York, Nov. 15.—A special to the Sun from Vienna says: "A despatch from Lemberg says that Henryk Sienkiewicz, the novelist, author of 'Quo Vadis,' was shot while hunting pheasants yesterday. The shooting was done by another of the party, who aimed at a pheasant. Some of the shot lodged in the novelist's forehead near the left eye and his knee also was injured. He is now in a hospital at Warsaw."

FLORIDA MAKING BOASTS.

Will be the Champion Sporting Ship in the Navy.

The crew of the battleship Florida, now in drydock at the Charlestown Navy Yard, declare that the ship is going to be the champion sporting ship of the Navy this Winter, at least. The ship now has aboard only 800 of the total number of 954 men who will form her full crew, at that.

Many of the crew have been especially prominent in athletic activities on various ships on which they have previously served, have held individual championships or have been members of champion boat crews, baseball nines or tug-of-war teams of the fleet.

Today a challenge was received from "Babe" Cullen of the battleship Vermont, who believes he is entitled to the title of middleweight boxing champion of the fleet, and who, to claim the title without dispute, wants a bout with C. P. Gunner of the Florida, her best middleweight, or with any middleweight of the fleet who aspires to the title of its middleweight champion. Cullen has fought and won matches with middleweights and even heavyweights of various ships in boxing competitions on the ships, including recent bouts with Tom Keefe and Tom McGarvey of the Vermont and Ben Kotch and C. Motch of the Connecticut.

In his challenge he designates G. Rigger of the Florida as authorized to accept a challenge and make plans for any meeting for him.

About 40 of the men of the engineering division of the Florida will leave that ship tomorrow and go to New York on the United States cruiser Des Moines. They are men whose terms of enlistment have nearly expired, who were detailed from the receiving ship Hancock at the New York Navy Yard, when the Florida was placed in commission a few weeks ago. Men of the required ratings now aboard the receiving ship Wabash or at other navy yards will be detailed to the Florida to fill the vacancies.

The A-B-C of the GAS Industry

So the People May Know

GAS FOR LIGHT

D FOR DISTRIBUTION, a name given to that part of the service performed by the Gas Company in delivering gas from the works to the meter on your premises. The mains are buried in the streets, out of sight, and the delivery of the gas is no burden on the streets, and takes no room as does the coal wagon, or oil wagon. The distribution pipes are expensive in first cost and expensive to lay, but once laid are free from interruption due to storms, and that's one reason why the gas supply is called "old reliable."

By Courtesy of St. Paul Gas Light Co.

PORTSMOUTH GAS CO.

Always At Your Service

GAS FOR FUEL

GAS IS ECONOMY

TOE DANCING A CURE FOR FLAT-FEET

New York, Nov. 15.—Toe dancing, the kind that made Pavlowa and Mordkin famous, is recommended by Dr. Virgil P. Gibney, chief orthopedic surgeon of the Hospital for Ruptured and Crippled Children, for the cure of flat-footed children in the public schools.

That one-third of the public school pupils of the city are afflicted with broken down arches of the feet, or "flatfoot," was the statement made yesterday by Alfred Moseley, the noted London publicist and philanthropist, who gave as his authority E. L. Stevens, one of the associate superintendents. When asked last night what remedy he would suggest, Dr. Gibney said:

"First of all, I hesitate to believe that so large a percentage as one-third of the pupils are afflicted with flatfoot. It probably is only what we term 'weak foot,' a preliminary stage of the breaking down of the arch, which develops eventually into flatfoot. By all means it should be corrected at once, and I would recommend the segregation of the pupils having 'weak feet' or 'flatfoot' into classes and that they be taught ballet or toe dancing.

"Toe dancing develops the group of muscles that pass from the knee to the ball of the foot. A number of years ago a great English authority advocated ballet dancing as a cure for this trouble, and I have recommended it in my private practice and found it beneficial."

As to the effect upon the pupil's efficiency Dr. Gibney said he did not believe that flatfoot or weak-footed pupils were any duller than others.

GOVERNOR DECLINES TO SAVE BEATTIE

Richmond, Va., Nov. 15.—Gov. Mann today declined to interfere in the case of Henry Clay Beattie, Jr., and the young wife murdered's last hope of escaping the electric chair on Friday, Nov. 24, was swept away.

SEARCH FOR MISSING MEN.

Schooner J. H. McMorrow Returns to Gloucester Without Capt. Reuben Refuse and William Griffin.

Gloucester, Nov. 15.—The little mackerel netting schooner J. H. McMorrow, that carried a crew of three men, arrived here today in charge of Ernest Stephens, the cook.

While fishing last night 10 miles south of Thatchers Island, Capt. Reuben Refuse and William Griffin left the vessel in a dory to haul their nets. They succeeded in getting on board with 1200 fish, and returned for the remainder of their gear.

Meantime a strong breeze sprang up, and the men did not return, so the cook brought the vessel into port and reported the result. A tug has been dispatched to search for the missing men. It is thought they will be rescued if they did not overload their dory and she sank.

Other arrivals with mackerel were schooners Freedom, with 1500; Motor, 1200; Dixie, 1200, and Little Fannie, 450.

"Had dyspepsia or indigestion for years. No appetite, and what I did eat distressed me terribly. Burdock Blood Bitters cured me."—J. H. Walker, Sunbury, Ohio.

BOY CONFESSES MANY ROBBERIES.

Brooklyn Fourteen-Year-Old Tells Police of Unparalleled Career.

New York, Nov. 15.—The choirboy face of Raymond Beck, a fourteen-year-old Brooklyn boy, blue-eyed and golden-haired, made burglary so easy that he told the police today he had robbed so many places he could not remember them all. When the police find a buried can full of jewelry to which the lad has directed them they expect to learn more about his exploits. Raymond was arrested last night in a theatre. His love of the footlights caused him to use a stolen ticket, and this led to his detection. Between sobs the boy confessed a career of thievery which the police say is without parallel for one so young.

TO CURE A COLD IN ONE DAY Take LAXATIVE BROMO Quinine Tablets. Druggists refund money if it fails to cure. E. W. GROVE'S signature is on each box. 25c.

DECISION FAVORS LEOPOLD'S WIDOW.

Princess Louise Cannot Get Securities Left in Charge of State.

New York, Nov. 15.—A special cable despatch from Brussels to the Sun says: "A legal decision was handed down yesterday against the Princess Louise, daughter of the late King Leopold, in her suit against the Niederfuellback Foundation and the Belgian State and National Bank for a restitution of certain property, securities and effects which were comprised in the foundation.

"It is alleged that the late king made these properties over to the foundation for the benefit of the Baroness Vaughan, his wife and the mother of several of his children."

A SMALL CITY'S BIG STRIDES IN TWENTY YEARS

Lynchburg, Va., Has Made Remarkable Civic Progress.

The city of Lynchburg, Va., population 30,000, enjoys an enviable record of civic development during the last score of years. Twenty years ago Lynchburg's streets were ill paved, its main business thoroughfares were congested, the stores rendered hideous by wooden awning frames, while the side streets intersecting the main thoroughfares were narrow, unsightly and further marred by buildings here and there encroaching irregularly on the sidewalk line or building lines.

All the principal streets of Lynchburg now are well paved and kept well covered, says Edward H. Mayfield. An efficient engineering department has done wonders toward modifying grades, bridging ravines, widening streets and installing most of the conveniences typical of a modern city.

Lynchburg has the reputation of being one of the hilliest cities in America. For many years this unusual topography was considered a handicap to development. In some cases the street grades are so steep as to render the usual method of paving or macadamizing worthless, and the expedient of laying cobblestones in cement with boiled tar as a binder in the gutters and for macadam surfacing had to be resorted to that the streets might withstand the washing of heavy rains.

In spite of all of these obstacles Lynchburg is now a city of well paved streets, with adequate sewerage facilities and modern sidewalks of either brick or granolithic. Even the hills for which the city is so famous are rapidly becoming an asset to the community by enabling the plans for civic beauty to be carried out on a scale impossible where the topography of the outlying country and the city itself is level.

Three years ago Lynchburg completed a waterworks system costing more than $1,000,000. Water is brought by the gravity system from Pedlar river, a mountain stream, twenty-seven miles away. It is abundant for the needs of the city at all times.

CAMPAIGNS BY WOMEN.

Their Clubs Invited to Discuss Public Health Problems.

Women's clubs throughout the country are being asked from their public health headquarters in Nashville, Tenn., to study nine topics, to "talk" nine subjects month by month and to conduct nine monthly campaigns of education during 1911-12. The public health department of the General Federation of Women's Clubs, Mrs. S. S. Crocket chairman, announces the following subjects for use by all federated clubs and all other women's organizations desiring to co-operate:

October—Community Health: "Know Your City" Campaign.

November—Social Hygiene: Education in Home and School.

December—Tuberculosis: Ventilation and Fresh Air.

January—Mouth Hygiene: Tooth Inspection Day.

February—Clean Food: How and Where to Find It.

March—School Hygiene: Medical Inspection.

April—Conservation of Vision: Prevention of Blindness.

May—Infant Mortality: "Don't Kill Your Baby."

June—Food Sanitation: Needless Summer Dangers.

The entire health machinery of the federations and thousands of local clubs will be centered on this program of study, "talk," and real work, with new plans and original ideas, will be announced from month to month.

OIL GOOD FOR ASPHALT.

Drippings From Moving Autos Benefit Condition of Pavement.

In a discussion on pavement maintenance before the American Society of Engineering Contractors the effect on asphalt and bituminous macadam streets of oil from automobiles was discussed. Concerning this one speaker said: "If the distribution of the oil is very excessive it would be very injurious. If, for instance, an automobile stood for five or six hours a day dropping oil on a given area of pavement, the oil would in time soak in; but, on the other hand, a slight amount of oil dropped by moving automobiles on our excessively traveled boulevards is a protection to the pavement.

"The best asphalt pavement I have ever seen is in front of a Chicago hotel. The only reason that I can conceive for that being better than the other pavements of its class is because of the large number of automobiles that have kept the surface of the asphalt at all times coated with a thin film of oil, which, I believe, has kept the immediate surface in a durable condition. Such a slight quantity of oil as drops from the engine, followed by the spreading of the oil by the automobile wheels, is, I believe, a great protection to a bituminous pavement surface."

Biloxi, Miss., Has a Good Scheme.

The newest thing in the public recreation movement is the plan of the Commercial club of Biloxi, Miss., to make a systematic survey of its resources for "fun" and "good times" for residents and visitors. The club hopes to help people to know how to have a good time and also to increase the opportunities for pleasure. Biloxi is the third oldest town in the United States.

CLASSIFIED ADS.

FOR SALE, WANTED, TO LET, LOST, FOUND, Etc.,

Why not exchange or sell your Piano for 4¢ cents?—It is work for a Want Ad.

1 Cent a Word Each Insertion

3 LINES ONE WEEK 40c

WANTED

WANTED—Laborers. Come ready for work. Roland M. Baker Co Portsmouth, N. H. hclt

WANTED—A Woman wants work by the day, cleaning, washing and cooking. Answer to L. M., this office. n11,hc,1w

WANTED—Girl general housework Good pay apply Mrs. George E. Nelson, Commercial street, Kittery, Me. hcn13tw

WANTED—A competent girl for general housework. Apply Mrs. J. E. Pickering, 234 Rockland street.

FOR SALE

TO LET OR FOR SALE—A new house on Miller avenue; also house 31 Union street, has furnace, bath and light; house 38 Broad street, has a large lot of land and hen house. A house, with barn, land and fruit trees, pleasantly situated in the town of Rye, N. H. Benj. F. Webster. n13,hc,tf

FOR SALE—Brunswick billiard table with cues and rack complete. Inquire at this office.

FOR SALE—New Home sewing Machine at a bargain. Address P. O. Box 907, this city. n13,hc,1w

FOR SALE—Medium size safe price right. Inquire at this office.

FOR SALE—Two large sofas need covering price right. Inquire at this office.

TO LET

TO LET—A large square room, up one flight, with modern improvements. 304 Islington St. n15,hc,1w

TO LET—Furnished room, with use of kitchen, corner Jefferson and Atkinson streets. n10,hc,1w

LOST

LOST—A small Ladies' watch and topaz chain, with initials E. V. C. P. on back. $10.00 Reward if returned to Mrs. Ronald T. Lyman, care Portsmouth Chronicle. n4,hc,1w

LOST—Lady's gold watch with monogram, "I. L. F.," somewhere between Naval Hospital and Rockingham Hotel. A reward of $5.00 if returned to Naval Hospital. 3t

MISCELLANEOUS

Have your cleaning done by Robbins' power machine, whether your house is wired or not. Rugs, Carpets, Draperies and Furniture. F. H. Robbins, 115 Market street.

W. I. LUCAS, dealer in Yankee notions and second-hand goods of every description. Telephone 794-W, 14 Penhallow St., Portsmouth, N. H. Furniture bought and sold. tf

Smoke S. G. Londres 10c Cigar

HAS NO EQUAL

S. GRYZMISH,

F. S. Towle, M. D

PHYSICIAN AND SURGEON

350 State Street Portsmouth, N. H.

OFFICE HOURS

From 9 a. m., 1 to 4 p. m. 7 to 8 p. m.

DECORATIONS

For Weddings and Flowers furnished for all Occasions.

FUNERAL DESIGNS A SPECIALTY

R. Capstick, Rogers St

TRANSPORTATION

BOSTON AND MAINE RAILROAD TIME TABLE In Effect Sept. 2, 1911

Trains to Boston leave Portsmouth at 3.10 am, 6.25 am, 7.25 am, 8.18 am, 10.25 am, 10.55 am, 1.35 pm, 4.55 pm, 6.50 pm, 7.35 pm, Sundays 3.10 am, 8.00 am, 11.00 am, 1.42 pm, 5.00 pm, 7.40 pm.

Leave Boston for Portsmouth at 7.01 am, 8.41 am, 9.01 am, 10.26 am, 12.00 pm, 1.31 pm 3.31 pm, 4.07 pm, 6.01 pm, 7.31 pm, 10.01 pm, Sundays 4.01 am, 8.21 am, 9.01 am, 1.16 pm, 7.01 pm, 7.31 pm, 10.01 pm.

Leave Portsmouth for Manchester and Concord, 8.34 am, 12.20 pm, 6.30 pm, Sundays, 7.35 pm.

Leave Manchester for Portsmouth, 7.59 am, 12.51 pm, 4.28 pm. Sundays, 8.58 am.

Leave Portsmouth for Dover, 6.55 am, 9.45 am, 12.22 pm, 2.31 pm, 5.32 pm, 9.15 pm. Sundays, 8.25 am, 10.50 am, 9.15 pm.

Leave Dover for Portsmouth, 6.58 am, 10.25 am, 12.58 pm, 4.26 pm, 6.22 pm, 6.55 pm, 9.57 pm. Sundays, 7.30 am, 1.00 pm, 9.57 pm.

Leave Portsmouth for York Beach, 7.40 am, 11.00 am, 2.45 pm, 5.42 pm.

Leave York Beach for Portsmouth, 8.40 am, 9.55 am, 12.50 pm, 5.45 pm.

NAVY YARD FERRY TIME TABLE.

Leave Navy Yard—7.00, 8.55, 9.15, 10.00, 10.30, 11.15, 11.45, a. m., 1.05, 1.35, 2.15, 2.45, 3.20, 4.00, 4.30, 5.40, 5.00, *6.00, ||7.45 p. m. Sundays—10.30, 10.15, a. m., 12.15, 12.35, p. m. Holidays—9.30, 10.30, 11.30 a. m.

Leaves Portsmouth—8.25, 8.45, 9.30, 10.15, 11.00, 11.30 a. m., 12.15, 1.15, 1.45, 2.30, 3.00, 3.40, 4.10, 4.50, 5.45, 5.40, 6.10, ||10.00 p. m. Sundays—10.07, a. m. 12.05, 12.25, 13.45 p. m. Holidays—10.00, 11.00 a. m., 12.00.

*May 1 to October 15.
||Wednesdays and Saturdays.

Capt. Marbury, Commandant, Captain of Yard.

Approved: Capt. F. A. Wilner, Commandant.

"QUEEN OF SEA ROUTES"

MERCHANTS' AND MINERS' TRANS. CO. STEAMSHIP LINES.

Boston and Providence to Norfolk, Newport News and Baltimore.

Most popular route to Atlantic City Jersey Coast Resorts, Old Point Comfort, Wtshington, and the South and West.

ACCOMMODATIONS AND CUISINE UNSURPASSED

Send for Booklet.

James Barry, Agt. C. H. Maynard, Agt. Providence, R. I. Boston, Mass.

W. P. Turner, P. T. M. General Office. Baltimore, Md.

Dr. J. A. Garland, Dentist,

Congress Street,

Over National Mechanics and Traders Bank—Telephone Connection.

It will be noticed by some that the old "land-mark" (The White Dental Electrical Sign) at the corner of High and Congress streets, has been removed. But you will find us at the same old stand.

GET ESTIMATES FROM THE CHRONICLE ON JOB PRINTING

THIRD ANNUAL SALE OF

SELECTED FURS

Saturday, Nov. 18th, from 12 M. to 10 P. M.

MUFFS AND SCARFS of Black Fox, Red Fox, Mink, Natural Raccoon, Mole, Hudson Seal, Black Martin (Skunk), Pointed Fox, Persian, Beaver, Black Lynx, French Seal, Black Raccoon, Skunk Raccoon, Caracul, Japanese Mink, Black Wolf, Blue Wolf and Australian Opossum.

COATS in the prevailing lengths of the following Furs:—Caracul, Marmot, French Seal, Hudson Seal, Pony and Sable Squirrel.

These Goods Are Offered at Special Discount Price.

THE D. F. BORTHWICK STORE

LEHRBURGER & ASHER CO., through whose courtesy we are able to offer this opportunity, are most reliable Furriers.

ITEMS OF INTEREST TO NAVY YARD EMPLOYES

Gets Here on Sunday

The collier Brutus with a big cargo of coal from Newport News will arrive on Sunday.

Taking a Needed Rest

Charles F. Tucker of the boat shop force, is taking a few days' rest from his arduous duties in that department.

Pay for Classified Force

The classified force of draftsmen and clerks were paid today.

Gone to Soldiers' Home

Thomas J. Casey, a veteran of the Civil war, and former employe of the yard boiler shop, has entered the Soldier's Home at Tilton.

Want Heat, Not Turkeys

Once again there is dissension in the crew of the yard workmen's boat which hails from the South End water front. The mixup this time is owing to the heating system of the crew's quarters and the men in a protest to the skipper informed him that it would be more to his credit to provide a little heat on these cool mornings than it would to furnish turkeys for them for a Thanksgiving spread.

Changes Among Officers

Rear Admiral N. R. Usher, to temporary duty as president of the naval examining board and the naval retiring board, Washington, Nov. 18, 1911.

Capt. H. P. Jones, commissioned a captain in the navy from Oct. 17, 1911.

Lieut.-Comdr. F. T. Evans, detached duty the Michigan, to command the Monaghan.

Lieut.-Comdr. W. T. Cronan, detached duty command the Monoghan, and will continue at Norfolk, Va.

Lieut.-Comdr. R. W. Vincent, commissioned a lieutenant commander in the navy from Sept. 14, 1911.

Ensign W. F. Cochrane, Jr., detached duty the Monaghan and will continue at Charleston, S. C.

Ensign J. J. Broshek, detached duty reserve torpedo divisions; to duty the Monaghan.

Ensign H. G. Cooper, Jr., commissioned an ensign in the navy from June 5, 1911.

Midshipman F. Slingluff, Jr., detached duty the Wisconsin to duty the Hannibal.

Passed Assistant Paymastor D. B. Wainwright, Jr., commissioned a passed assistant paymaster in the navy from Sept. 14, 1911.

Passed Assistant Paymater J. N. Jordan, detached temporary duty navy yard, New York, N. Y., to temporary duty navy yard, Portsmouth, N. H., connection accounting.

Working on the Yard Tug

The tug Penacook is temporary hauled up for repairs including much work on the boiler and the installation of a new steering gear.

Vessel Movements

Arrived, Worden, MacDonough, Washington, North Carolina and Salem at Newport; Supply at Chefoo; Brutus at Newport News; Mohawk at Washington; Paducah at Manzanillo.

Sailed, Nanshan, from Shanghai for cruise up Yangtse river; Albany and Abarenda, from Shanghai for Nanking Paterson from Boston for cruise; Wheeling, from Cristobal for Port Limon; Utah, from navy yard, New York, for Philadelphia; Vicksburg, from San Diego for Mare Island; Saratoga, from Amoy for Shanghai; Oregon, from Venice, Cal., for Ventura.

The flag of the commander-in-chief of the Asiatic fleet has been temporarily transferred from the Rainbow to the Albany. The cable address of the commander-in-chief remains Shanghai, China.

Draftsman Resigns in Hull

Lincoln D. Randall for several years an accomplished member of the drafting force in the hull division has resigned to accept a position with the Fore River Shipbuilding company at Quincy, Mass.

The Captain Likes This Station

Capt. John L. Leonard reported for duty at this station today relieving Capt. Marbury Johnston who takes command of the U. S. S. Georgia at New York. Capt. Johnston, through only there a short period has aken much interest in the yard in every point of advancement and was a very genial and accommodating official. In departing from this station he informed The Herald man that no place on American soil suited him better than the Portsmouth navy yard for duty on land.

served and the evening was greatly enjoyed by those present.

CITY COMMITTEE MEET

Democrats Working Slow and Careful for Candidates

The democratic city committee held a meeting on Wednesday night to further act on the coming city election. Though not much can be learned as to what business was transacted it is said that the candidates from all the wards except ward one were practically decided upon by the ward representatives of the city committee also the candidates at large from four wards. It is understood that the men for the public works board was not named, neither were there any selections made for the school board. Democrats on the inside say that the party is looking for the strongest ticket that it can produce for the caucus on Monday next.

PERSONALS

Mrs. John E. Small of Lynn, Mass., is passing a few days in this city.

The condition of George A. Macauley is reported as being somewhat improved.

Miss Lena Holland and Miss Katherine O'Leary are pasing the day in Manchester.

Dr. C. E. Hailstorm, a prominent citizen of Los Angeles, is the guest of M. H. Bell of this city.

Mr. and Mrs. John Latham have returned from a two weeks' trip to New York and other cities.

DeRochemont's cider mill in Newington is open for custom work Fridays and Saturdays. he

Portsmouth has the latest in Shoes

The Ground Gripper

WALKING SHOES

CORRECT MUSCULAR ACTION SHOE. It strengthens weak feet, allows nature to re ocate distorted feet. Our Pivot rubber heels give the body balance. Examine our patented shoe. How can the muscles become strong when they are bound with iron? Plates are NOT necessary in Ground Grippers.

Frank W. Knight

10 MARKET SQUARE

Packard

The Hall-Mark of Quality

Wherever you find the *Packard Piano* there you find *True Artistry*. The

Parckard Is Different

It is different in Design, different in Tone, different in Durability from the average piano,

You will learn to appreciate its many sterling qualities on closer acquaintance. Begin now. Try out the Parckard,

AT

MONTGOMERY'S

Piano Parlors

Opposite Postoffice.

AVOID THE LITTLE COOLNESS

caused by imperfect heating. Get one of our stoves and you can regulate the heat as you want it.

Like the rest of our kitchen furnishings our stoves are much better than the price will buy elsewhere.

Look our stock over and you will probably be reminded of something you need but had forgotten.

JOHN G. SWEETSER,

126-128 Market St.,

Telephone 310.

AUTO ULSTERS.

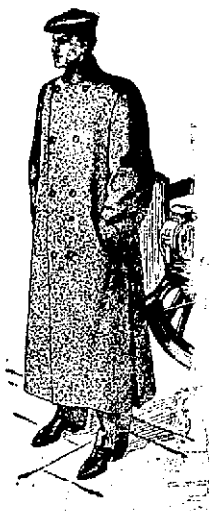

Made with storm collar, large patch pockets.

Smart, comfortable coats that give splendid service and defy cold weather,

Just the Coat to wear in the Auto or to the football game.

Full length, single or double breasted.

$15.00 to $25.00.

As many sorts of fabrics as will suit every man who wants an AUTO ULSTER.

F. W. LYDSTON & CO.

LOCAL DARKIES

Keys made, saws filed, umbrellas repaired and covered, skates sharpened at Hornes.

Mrs. Beard will be at 73 Daniel Pickel St., Nov. 20th, for one week with a large line of nice winter hats, raising from $6.00 down. h3t

Halibut tongues and cheeks, haddock, smelts, finnan haddie, clams, oysters, meats and provisions, at F. S. Downs' 37 Market street. All fish in glass cases.

Have your cleaning done by Robbins' power machine, whether your house is wired or not. Rugs, Carpets, Draperies and Furniture, F. A. Robbins, 116 Market street.

Big night tonight at Freeman's Hall, second grand dance given for enlisted men of the navy. Dancing from 8 until 12. Motion pictures from 7 until 10.15. Illustrated songs by Homer Roberts.

Representatives of the public service commission have tested every municipal gas supply in the state, and as a result of the activity of the board some companies have ordered a reduction in the price of gas others are taking steps to improve the quality of their product.

HE WAS STRONG WITH ROCKS

Wants a Lodging and Smashes up Railroad Shanty

Joseph Beaudoin, a native of Canada got sleepy about 7:30 on Wednesday evening and also got arrested. In hunting up a camp he selected the switchmen's shanty on the Boston and Maine at the Bartlett street crosing.

The door and windows were all barred at the time. Joe got in just the same. He smashed big holes in the doors with rocks and made the front of the building look like a lot of bad money.

Officer Doherty got a tip on Joseph's movements and waltzed him down town where the city furnished him with a lodging. Judge Simes took a look at Joseph in the afternoon session today.

CLARKE—CRITCHERSON

The marriage of Herbert W. Clarke, son of Mr. and Mrs. Willis R. Clarke of Cutts street, and Miss Ethel G. Critcherson, daughter of William R. Critcherson of Greenland took place on Wednesday evening, the ceremony being performed by Rev. M. M. Adams.

Never can tell when you'll mash a finger or suffer a cut, bruise, burn or scald. Be prepared. Dr. Thomas' Eclectric Oil instantly relieves the pain and quickly cures the wound.

Thanksgiving never disappoints on Bent's pies.

PERSONALS

Mrs. Alfred Milton of Keene is visiting relatives.

C. H. Lunt of Beverly, Mass., was a visitor here today.

Miss Nellie Parsons is visiting relatives in Gloucester.

Mrs. Joshua F. Wentworth of Portland is visiting her sister.

Miss Katherine Rafferty of Middle street is visiting in Dover.

Mr. and Mrs. Albert Chase are rusticating in Rhode Island.

Miss Alice Baker is the guest of Miss Bessie Rand of Ipswich.

Miss Anna Bell Clark of West Newton is visiting in this city.

Mr. and Mrs. James K. Smith are passing the week in Fitchburg, Mass.

Miss Florence E. Wiley of Westbrook, Me., is the guest of relatives in this city.

Mr. and Mrs. Clinton W. Shute of Bangor, Me., are passing a few days in this city.

Mrs. Frank W. Hackett has taken appartments at the Hotel Rockingham for the winter.

Mrs. George H. Fisher of Portland is the guest of her sister, Mrs. A. C. Trefethen, Islington street.

Mrs. George R. Palfrey of Haynes avnue is passing Thursday in Greenland, the guest of Miss Lucy Hoyt.

Mrs. L. J. Adams of Islington street is the guest of her aunt, Mrs. Charles H. Harding of Worcester.

Misses Clara and Louise Smith of Manchester are guests of friends here for the remainder of the week.

Mr. and Mrs. Winfield Gray of Franklin street are rejoicing over the birth of a daughter, born today.

Mrs. Mary C. Philbrick of Rye Beach is to make an extended visit at Dedham, Mass., with her daughter.

Benjamin F. Downing of Eliot, has returned from a month's visit with his daughter, Mrs. John E. Small in Lynn.

Mrs. Inez Grover entertained the members of the South End whist party at her home on Wednesday afternoon.

The condition of Mrs. A. C. Willey of Highland street, who has been seriously ill, is reported as somewhat improved.

D. Chester Badger and family have moved from the Dodge house on Maplewood avenue to the house owned by George R. Palfrey on the same avenue.

The many friends in Kittery and this city of Laura A. Moore will be sorry to hear that she is dangerously ill at the Margaret Phillabury hospital in Concord.

Drs. Fred S. Towle and Edgar O. Grossman are in Concord today to attend the annual meeting of the New Hampshire state hospital, of which they are trustees.

REAL ESTATE TRANSFERS

Many Changes of Local Property as Recorded

Harold M. Bennett, superintendent of the Morley Button Manufacturing company, has purchased from Dr. Edwin C. Blaisdell approximately 180,000 square feet of land, situated on the Lookout off South street, the highest point of land in this city. Mr. Bennett intends to build a house for the occupancy of himself and family. The Lookout was purchased last year in equal shares by Chas. W. Brewster, Dr. Blaisdell and Joseph Boylston. The property purchased by Mr Bennett has a frontage of 900 feet on South street and has a depth of 900 feet on South street and has a depth of 200 feet.

Many other transfers of real estate in this city have been recorded. William H. Moran, a former city clerk, has sold to Ellen Kilroe, the three-story building on Bartlett street recently purchased by him from H. Fisher Eldredge, and has sold the five-tenement house on Islington street to J. Howard Grover. Florence E. Marston has given a deed of her property on the Banfield road to Dr. William O. Junkins, who in turn has transferred the land to the city. The land is said to contain wells which enhance the city's water supply.

Attorney John W. Kelley has purchased from Martha W. Grover 1000 square feet of land off West street and continguous to the land of the Frank Jones Brewing company, for which Mr. Kelley is attorney. Harry T. George, formerly of this city, has sold a portion of the George property, consisting of land and property on Hanover street, to Lucy F. Berry.

Jennie W. Marden has sold to Charles I. Pinkham 7500 square feet of land off Dennett street adjoining the Pinkham estate. Arthur C. Cox, guardian of Mary Esther Cox, and Margaret P. Davidson have sold their interest in a two tenement house and 10,000 feet of land on McDonough street to Harry Sussman. Mrs. Alice E. Sandford has sold to James J. Scully the dwelling house and land recently purchased on New Castle avenue.

Mabel F. Ward has sold to Fred L. Colcord of Exeter the Ward property consisting of a dwelling house and 5500 square feet of land contiguous to the Hett property on Deer street. Charles M. Rand of Rye has purchased from Annie J. Connell an additional lot of land 150x100 feet on Richards avenue for the erection of a dwelling house.

EDISONIAN

Go to the Edisonian and hear the beautiful concert and dance music practically new orchestra. All of the very latest concert and dance numbers. By far the best dance music ever in the city.

7 reels of new selected subjects today, illustrated songs and dancing.

Freeman's Block, Congress St.

"Foolshead a Model Guest," comedy.

"National Guard Encampment at Fort Riley," military.

"The Man in Twenty-Three," comedy drama.

"The Mother of the Ranch," western.

"The Honeymooners," drama.

"On Kentucky's Soil," war drama.

"A Montana Love Story," western drama.

"Lover's Trials," comedy drama.

THIS IS CRUEL WORK

Several pet rabbits who were owned by Lester Thompson and kept on Clarks Island were found dead by the owner on Wednesday having been killed in a cruel manner. The animals were pounded to death with large piece of joist in the hands of boys, who unable to get the pets otherwise crushed out their lives by pounding them with sticks under a building.

ONCE A WEEK WHIST CLUB

The Once a Week whist club were pleasantly entertained by Miss Janet Delano, at her home on Deer street on Wednesday evening. At the conclusion of play dainty prizes were awarded to Mrs. Inez Grover and Mrs G. E. Robinson. Refreshments were

MIDDLE ST.

For Sale

Desirable ten room house with bath and furnace, in excellent location.

Butler & Marshall

Real Estate and Fire Insurance

3 Market Street

Don't Forget PAUL'S RED TAG SALE Closes

Tuesday, Nov. 21, 1911

Have you taken advautage of his wonderful mark down in Prices of Stoves, Ranges, Tin Ware, Crockery, Glass Ware, China, Aluminum Goods, Wooden Ware, etc.

If Not, Why Not?

87 MARKET ST

Of Equal Value to All

The Safe Deposit Vaults of this bank are not provided for any one class of people. The capitalist, the merchant, the small tradesman and the private individual all have need of the safety afforded by our excellent equipment. A private safe in our fire and burglar proof vault may be rented for the nominal sum of $1.50 per annum and upwards.

U. S. DEPOSITORY.

FIRST NATIONAL BANK

PORTSMOUTH, N. H.

Our Own Make of NUT COAL is without question the very best that can be secured. The chippings from the larger sizes ensures absolute purity, freedom from slate and other impurities. Once a user always a user. Try one ton and you will give us your full order.

THE CONSOLIDATION COAL CO.

Phones 23, 38 or 39. Chas. W. Gray, Supt.